WEATHER
Cloudy, probably showers or thundershowers tonight and Saturday. Cooler Saturday

THE MARION STAR

HOME EDITION

VOL. LIV. No. 156. By The Associated Press By International News Service By United Press MARION, OHIO, FRIDAY, MAY 29, 1931. SIXTEEN PAGES THREE CENTS.

FUND CAMPAIGN CLOSES WITH $54,000

OFFICERS OF ARMY CONFER ON DEDICATION

Plans Laid at Meeting To Handle Large Crowd June 16.

NAME ROBERTS MARSHAL

No Formal Parade Will Be Held Preceding Tomb Ceremony.

A method of handling the huge crowd expected at the dedication of Harding Memorial June 16 was tentatively agreed on yesterday afternoon by Adjutant Frank D. Henderson, adjutant general of Ohio and a member of Governor White's cabinet, other army officials and Chester C. Roberts, who has been designated marshal of the day by officials of the Harding Memorial association. After conferring, the visiting officials and Roberts outlined their tentative plans to Hoke Donithen, chairman of the executive committee of the association, who approved them.

Plans for a meeting next Tuesday to work out further details of police and traffic work in which approximately 1,000 Ohio National Guardsmen, including local companies E and D and United States Army soldiers will be used, were made yesterday by Donithen, Roberts and the officers.

According to present plans there will be no official parade in connection with the dedication, at least none in which President Hoover will participate. Discussion yesterday indicated that the President may go to Hotel Harding immediately after his arrival here on a special train some time Tuesday, June 16. He probably will be taken by automobile to the memorial by way of Orchard, Church and Main streets and Delaware avenue.

The north walk leading to the Memorial will be roped off for the President to walk from the street to the speakers' platform where he will deliver the dedicatory address. After the address, he may leave the memorial grounds by automobile in the rear of the memorial. All plans regarding movements of the President lack the approval of

Continued on Page Seven

WREATH FOR TOMB SENT BY HOOVER

A memorial wreath from President Hoover this afternoon was placed on the grave of former President Harding in the memorial, in accordance with an annual custom.

The wreath was received here yesterday from Washington by Hoke Donithen, chairman of the executive committee of the Harding Memorial association.

SET NEW RECORD

Detroit Fliers Pass Non-Fueling Endurance Mark of Frenchmen.

By International News Service

JACKSONVILLE, Fla., May 29—Walter Lees and Frederick Brossy today possessed the new world's record in a non-refueling endurance flight: 84 hours and 33 minutes.

The two Detroit fliers in a Diesel-engined Bellanca monoplane landed at 7:20 last night, 9 hours and 10 minutes after they had passed the previous record of the French pair of Lieuen Brossourot and Emil Rossi.

Temperatures

Observer Raffensperger's Report

Maximum yesterday	90
Minimum yesterday	63

One Year Ago Today

Maximum	60
Minimum	40

The Associated Press daily temperature report.

	8a. m. Today	Max. Yes
Atlanta	70 clear	82
Boston	80 clear	92
Buffalo	56 cloudy	76
Chicago	70 cloudy	88
Cincinnati	74 part cloudy	88
Cleveland	76 cloudy	86
Columbus	73 part cloudy	89
Denver	44 rain	60
Detroit	46 cloudy	90
El Paso	64 clear	88
Kansas City	64 cloudy	78
Los Angeles	62 cloudy	80
Miami	78 cloudy	90
New Orleans	74 part cloudy	88
New York	70 part cloudy	84
Pittsburgh	72 part cloudy	88
Portland, Ore.	58 clear	82
St. Louis	72 cloudy	90
San Francisco	52 clear	70
Tampa	74 clear	86
Washington	70 clear	86

Yesterday's High

Phoenix	98
Boise	92
Reno	90

Today's Low

Ca Appelle	36
Minnedosa	30
Prince Albert	30

225 Harding High School Seniors To Get Diplomas Tonight

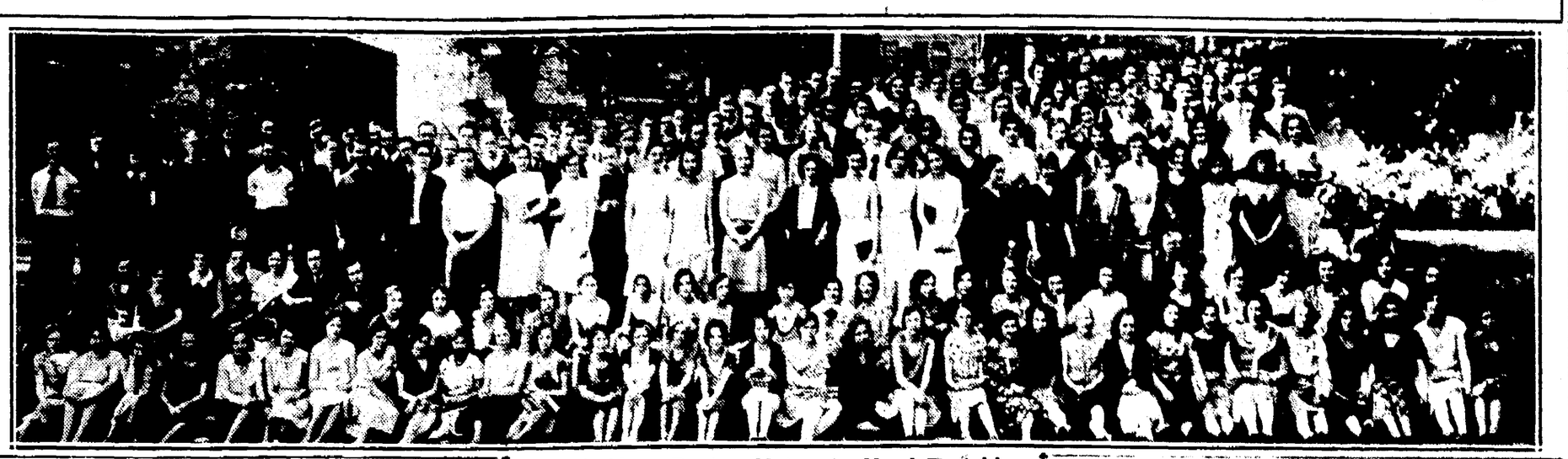

Today

Up in the Air-Ocean Just a Scientist Bombs and the Heifer Ireland's Revenge

BY ARTHUR BRISBANE

MEN DEAL with two oceans, one above the other, of water and of air. In one, we die if submerged too long, in the other, fishes die.

For centuries men have been familiar with the ocean of water inventing legends about it, dived into it for pearl, sailing over it for commerce, and recently men have explored it in diving bells.

Now Professor Piccard, courageous scientist, takes his "diving bell" in the other direction, upward. In an airtight round ball, supplied with oxygen for artificial breathing, attached to a balloon, Professor Picard went up to investigate the stratosphere, near the top of our air-ocean.

He broke the record for height by 12,000 feet, going up 52,500 feet, and risking his life. If the balloon had not come down, he and his assistant, Charles Kipfer, must have suffocated. They had a narrow escape as it was.

• • •

FOR THE FIRST TWO MILES the scientific "climbing bell" went up through the layer of clouds, storms and changing temperatures that lies close to the earth, at the "bottom" of our air-ocean.

Higher up the temperature fell to 135 degrees below zero, still "warm" as compared to absolute zero outside of our atmosphere, more than 400 degrees below zero.

In the upper air a wind blows steadily from the east, caused by the earth's movement. No storms or clouds up there.

And far up the sun and stars shine in a sky jet black, due to the fact that there is no dust in that high atmosphere. Without dust, so plentiful on the "bottom" of the air, the sky would be always black, there would be no rainfall, and we should probably not be here.

Professor Piccard will have interesting things to tell his fellow scientists, who look upon his escape from death as a miracle.

No monument will be built to him, of course, because he only went up in the interest of science. If he had gone up to kill somebody or destroy a whole city he would have a large monument.

• • •

MR. WALKER, mayor of New York, gave a dinner to the young army flying men and their officers, including Brig. Gen. Benjamin D. Foulois, a splendid officer, commander of all the fliers.

It would have pleased you to see those hundred of keen, eager young men, perfectly at home in the air, flying through all weather in close formation.

The question arises in the mind of laymen: "Why close formation in the air?" In war, each pilot becomes a chief commander on his own account. Air formation, hundreds of planes close together, must offer an excellent target to exploiding shells of anti-aircraft guns. It is probably based on imitation of military formation on the earth, and it reminds you of early automobiles that had dashboards in front, although there were no horses kicking up mud.

• • •

THE IRISH "SWEEPS" gambling lottery enterprises worry the British. Ten million Britons, whole or part owners of tickets on the Irish sweepstakes, sent money to Ireland. Few will get anything back. At least $5,000,000 of English money goes to Ireland to help Irish hospitals, while British hospitals are in a bad way.

In old days Ireland sent money to London to be spent there by expatriated landlords. Things are turned upside down when the Irish Free State sends little pieces of paper to England and brings back a million pounds of good English money.

NAME RECEIVER FOR STEEL CO.

Mansfield Empire Corporation Plant Included in Court Action.

CLEVELAND, O., May 29—The Empire Steel corporation was in receivership today with its president, Carl H. Henkel, in charge, pending liquidation or reorganization.

It has plants in Mansfield, Niles and Cleveland.

Henkel announced from the offices in Mansfield that court authority will be sought to continue the corporation in operation in order to preserve its value as a going concern.

Henkel was appointed receiver of the country's fifth largest producer of steel sheets by Federal Judge Samuel H. West late yesterday in a friendly action brought by the Interlake Iron Corporation of Chicago.

The receivership was agreed upon at a conference here Tuesday of banking and merchandising creditors after the company was left without working capital. Last Saturday Niles and Youngstown banks obtained judgments for $398,578, and in its petition the Interlake asked judgment for $477,762 for pig iron. The Youngstown Sheet & Tube company also was a creditor to the extent of $220,000.

Debts Listed

The bill of complaint stated Empire owes $2,000,000 in addition to its bonded indebtedness of $3,200,000 upon which interest might be defaulted unless a receiver were appointed.

The receivership follows the failure of financial reorganization decided upon last March. The plan called for subscription of $1,000,000 of new capital by stockholders, but did not meet with general support. Recently the company announced a wage cut of 15 per cent, but rescinded it after 1,600 employes walked out.

ASSAILS THOMPSON ON MILLER OUSTER

Ohio State Sociology Head Criticizes Letter of Former School President.

By The Associated Press

COLUMBUS, O., May 29—Dr. James E. Haggerty, head of the sociology department at Ohio State university, today directed a letter to Dr. William Oxley Thompson, president-emeritus, criticizing his recent letter to Dr. George W. Rightmire, president, in the case of Prof. Herbert A. Miller.

Prof. Miller, internationally known sociologist, was notified his contract would not be renewed for next year, because parents had complained of his teachings on race and domestic relations.

Dr. Haggerty informed Dr. Thompson he signed the protest against Miller's dismissal and added, "You and I were jointly responsible for the employment of Dr. Miller in 1924. We recommended his appointment, then, because we regarded him as the best authority on races and race relations in the United States. He is today the best known professor internationally in the university.

In conclusion Dr. Haggerty said, "The whole tenor of your letter seems to indicate that you have ceased to believe in freedom of investigation, freedom of thinking or freedom of speech for faculty members."

A petition was being circulated today among instructors and assistant professors, demanding that the trustees guarantee "academic freedom."

[redacted]

Dr. A. A. Shaw, Denison University Head, To Address Class at Chautauqua Pavilion as Public School Careers Close.

Two hundred and twenty-five seniors of Harding High school will receive diplomas tonight at 8:15 at the annual graduation exercises at the Chautauqua pavilion. The number exceeds that of last year by more than 25.

F. C. Gegenheimer, president of the board of education will award the diplomas following the commencement address by Dr. A. A. Shaw, president of Denison university at Granville.

One hundred and twenty-nine of the seniors will graduate in the general course. One student, Dorothy Charmion Vance, will graduate in the normal course. The commercial course attracted 33 of the graduates and the classical course drew 27. Twenty of the seniors will graduate in the scientific course, including five girls, Ferol Mae Burley, Hazel I. Foster, Marian Isaly, Harriet M. Scheifler and Dorothy O. Zieg. Fifteen boys will graduate in the vocational course.

The seniors have completed a week's activities of farewell parties, picnics and traditional senior activities. This morning the annual senior class breakfast was served at Hotel Harding and yesterday afternoon the class day exercises were held. Wednesday night the junior-senior prom was staged in The Star auditorium. The various student honorary clubs enjoyed pic-

Continued on Page Sixteen

Time Thins Ranks of City's Civil War Vets

Fewer in number with each passing year, Marion's Civil war veterans will ride in honor Saturday in the Memorial day parade. Since last Memorial day, Cooper Post No. 117, G. A. R., has lost five members. Two of them were Charles Wiley, commander of the post for years and Col. George B. Christian, its last charter member.

A survey of Civil war ranks in the United States shows that only 41,743 of the 2,859,122 "Boys of '61" are alive today, and that in the last year 10,000 of the veterans died.

Twenty-one of the more than 100 members of the Marion post are living to pay honor to their comrades Saturday. With their commander, Francis Layton, 85, of north Main street, they will be accorded every tribute in the ceremonies attendant on Memorial day.

G. W. Poland, 82, who was a member of Co. K, 174th Ohio Volunteer Infantry retains his position as the youngest member of Cooper post. Elmer St. John of Co. G, 64th Ohio Volunteer Infantry, one of the six members of the post over 90 years old, died July 15, last year. His place in the 90-year-old group will be taken by J. H. Buchanan who will reach his ninetieth year this summer. Comrade Buchanan was with Co. H, 11th Pennsylvania Cavalry.

W. G. Balding of Co. H, 15th O. V. I., who died Nov. 25, last year was the post member who entertained his comrades with the old camp songs of the Civil War days. Abraham Drake of Co. I, 121st O. V. I., died July 22 last year. Colonel Christian died Sept. 15 last year and Commander Wiley died on Feb. 3 of this year.

The first Grand Army post was organized in 1866 at Decatur, Ill., by Dr. B. F. Stephenson and Rev. W. J. Rudolph, surgeon and chaplain of the 14th Illinois Infantry.

Membership over the United States reached its peak in 1890 when 490,486 veterans were enrolled. The purpose of the Grand Army when it was formed, was to foster the interests of the survivors of the war, to aid in the establishment of soldiers' homes and memorials and to provide for and educate the orphans of soldiers.

Marion's veterans are fast becoming weakened by the infirmities of age, and the post meetings are large if 10 of the members are out. Often four or five of the more active men are the only members able to be present for a meeting.

But the spirit that flamed in their hearts when Abraham Lincoln issued his call 70 years ago, flares again when they hear the old familiar strains of "Marching Through Georgia" and "We're Tenting Tonight."

AVIATOR POISED FOR OVER SEA FLIGHT

U. S. Flier To Start 4,400-Mile Trip from Tokyo at 5 P. M. Today.

By The Associated Press

SAMUSHIRO BEACH, Japan, May 29—The "somewhat cumbersome" monoplane in which Thomas Ash, Jr., American flier, hopes to span the Pacific without a stop, rested on the natural runway of this beach today, ready to take off for Tacoma, Wash., at 7 a. m. tomorrow (5 p. m. today, Marion time).

Thomas Ash

Ash landed here late today after a 380-mile flight from Tachikawa airdrome, near Tokyo. He then inspected and prepared the plane for the 4,400-mile solo flight across the Pacific. He expects to land at Tacoma in 40 to 50 hours.

Ash and his mechanic stripped the "Pacific" of every ounce of superfluous metal. Even at that, carrying 1,020 gallons of gasoline and 60 gallons of oil, the flier expected to have difficulty in lifting the plane from the beach. Ash will carry no radio, nor is his plane equipped with pontoons. His only baggage will be a small amount of food and a pocket full of letters.

The alleged shortcomings of the plane seemed to worry Ash little. He has pronounced it "somewhat cumbersome" and "rather hard to manipulate."

Cleveland Youth Named O. S. U. Editor

By The Associated Press

COLUMBUS, O., May 29—Harvey Miller of Cleveland was named editor of the Lantern, undergraduate daily of Ohio State university at the annual election today. He was one of five students who had served on staff during the spring quarter.

Edwin Schoenish of [redacted] former member of the [redacted] staff, was [redacted]

VISIT RETURNED

O. W. U. Men Parade in Pajamas Through Girls' Dormitories.

By The Associated Press

DELAWARE, O., May 29—Ohio Wesleyan men students turned out for a pajama parade through the girls' dormitories early today, returning a visit the girls made earlier in the night.

The girls staged a pajama parade through the downtown section and past men's fraternities finishing with songs in Monnett hall. The boys then invaded the girls' dormitories. In one a night watchman turned a fire hose on them but he was repulsed and swept away in a stream from the hose.

The demonstration ceased about the time authorities arrived.

TO SPEAK HERE

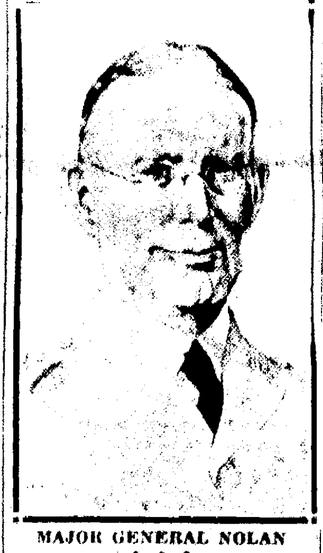

MAJOR GENERAL NOLAN

• • •

SOLDIER TO SPEAK IN VETS' MEMORY

Major General D. E. Nolan Has Brilliant Career in Army Service.

Major General D. E. Nolan, of Fort Hayes, Columbus, commanding officer of the Fifth Corps Area, U. S. Army, who will deliver the Memorial day address at Marion cemetery Saturday is an instructor as well as a soldier, having been instructor in the department of law and history at the United States Military academy from 1901 to 1903. He also won special citation for gallantry during the Spanish-American war.

Major Nolan graduated from the United States Military academy in 1892 and was assigned to the 1st United States infantry and took part in the Cuban campaign as acting adjutant general of the second brigade. He was cited for bravery in action against the Spanish forces at Point Arbuitus, Cuba, in 1898.

At the outbreak of the World war he sailed with General [redacted] ing for France as chief of the [redacted] telligence service of the [redacted] Expeditionary Forces [redacted] of his service was [redacted] rank of major-general [redacted] 1918.

As a mark of [redacted] General Nolan, [redacted] band will give a [redacted] the Hotel Harding [redacted] a. m.

All places of [redacted] town district [redacted] of one or two [redacted] will observe [redacted] day by [redacted]

FRANCE DECLINES TO ALLOW TEX ASHORE

New York Night Club Hostess Indignant at Character Insinuations.

By The Associated Press

HAVRE, France, May 29—Texas Guinan and her "gang," who did not attempt to land at Plymouth, Eng., from the liner Paris when she docked there, were refused admission to France today because port authorities said their working contract was not in order.

Texas and some of her friends who had come down from Paris to meet her said the [redacted] being shut to Havre [redacted] and that when it [redacted] theatres probably [redacted] girls hand.

"I will [redacted]

EIGHT INDICTED AFTER PROBE

Mahoning County Prosecutor and Others of Prominence Are Accused.

By The Associated Press

YOUNGSTOWN, O., May 29—Ten indictments naming eight persons were returned today by a special grand jury which for a month has been investigating relations of public officials and utilities here.

Prosecutor Ray L. Thomas is named in six indictments charging bribery for making appointments, for intimidating an officer, for embezzlement of public monies, for blackmailing the Central Savings and Loan company, for blackmailing Harry Engle, former traction commissioner, and for obtaining a signature under false pretense.

Others Indicted

One indictment named Albert Cooper, chairman of the Mahoning county commissioners and chairman of the Ohio County Commissioners association; Griffith Jones, former county commissioner, Colonel Wade Christy, former county commissioner and deputy adjutant general in Governor Cooper's administration; Joseph Hannon and Thomas Ryan, real estate dealers, and attorney Redgwin Powell, former chief of police.

These men were indicted in connection with the sale of property to the county for a bridge approach in Youngstown.

The prosecutor's office, says the report, has been controlled by utilities, and has shielded and protected various persons. It recommended that Thomas be removed as soon as possible.

C., D. & M. EARNINGS REPORTED FOR YEAR

Net Profit Is $542,219 for 12 Months Ending March 31.

By United Press

COLUMBUS, O., May 29—The Columbus, Delaware & Marion Electric company, operating subsidiary of Municipal Service company, for the 12 months ended March 31, 1931, reported net earnings of $542,219 compared with $629,780 in the preceding 12 months.

Gross revenue during the period aggregated $1,370,852 compared with $1,477,506 in the 12 months ended March 31, 1930, while net income was $220,708, compared with $327,980.

For the first quarter of [redacted] net earnings amounted to [redacted] compared with [redacted] spending quarter of [redacted] Gross revenue [redacted] compared with [redacted] those [redacted] gross [redacted]

[redacted]

DRIVE SHORT $19,000 AFTER LAST REPORT

Audit Has Not Been Completed; Figures Are Unofficial Estimate.

W. H. SYMES ELECTED HEAD

To Work Out Plan To Operate Welfare Agencies on Reduced Budget.

• • •

FINAL SUMMARY

Community Fund Goal	$73,397.00
Subscribed at noon today (estimated)	$54,000.00
Shortage (estimated)	$19,397.00

• • •

Although final figures are not yet available, the fifth and final report luncheon of the 1931 drive at noon today indicated that total subscriptions will reach approximately $54,000.

To Revamp Program

The drive fell short, if the estimated subscription total is correct, by a margin of $19,397. The result will be an entire revamping of the programs of the nine participating agencies in the fund, officials said.

The army of approximately 300 workers did everything in their power to attain the fund objective, W. S. Edmund, campaign director declared at the close of the luncheon today. The uncertainty of positions and instability of employment, responsible for Marion subscribers being "off center" in the campaign, are the factors contributing the shortage, Edmund said.

Accurate figures on the campaign will not be available until some time next week when a careful audit has been made. Meantime, loose ends of the drive will be collected by Edmund and his assistants, and information for the executive board to work out a program for the agencies during the coming year will be prepared.

Elect Symes

Wilbur Symes, chairman of the 1931 campaign, was made president of the fund for the ensuing year by unanimous vote of workers present today. He succeeds Frank D. Glosser.

Chairman Symes thanked all workers for their efforts and cooperation in the drive, at the conclusion of the report luncheon.

An appeal to fund workers not to "sour" on the fund plan was made by Rev. L. A. Wood, head of the men's territorial division. "The 1931 drive was fought against great odds, and the fund plan cannot be declared a failure because it failed to work out this year," he said.

The employes' division, headed by Chairman A. W. Newby, contributed an additional $1,323.26 today to boost their total in the campaign to $12,292.27. This is between $1,400 and $1,500 more than employes in Marion factories and large business houses gave last year.

The women's territorial division headed by Mrs. H. K. Mouser, swelled its campaign total to $5,757.80 today by reporting an additional $465.25. This amount is nearly $700 more than the women's division raised in 1930.

Add $980 Today

The men's division added $980 today to the amount previously subscribed through its workers, making a total of $9,406.06 for the 1931 drive.

Foreign corporation subscriptions this year totalled $2,250. Chairman Morgan E. Burke reported. This figure is $280 more than [redacted] reported last [redacted]

[redacted] special gifts com- [redacted] Chairman E. B. [redacted] by the [redacted] compared [redacted] Notice [redacted]

PERSONALS
LODGE NEWS
ART, MUSIC

A PAGE FOR WOMEN READERS

CLUB AFFAIRS
SOCIAL EVENTS
CHURCH NOTES

Engagement of Columbus Girl to Marion Man Is Announced

MR. AND MRS. JAMES O. MILLS of 926 east Broad street, Columbus, announce the engagement of their daughter Miss Virginia Tarry to James G. Turoff of Marion. The wedding will take place in November.

Announcement of the engagement and approaching wedding was made at a bridge party given last evening at the home of Mr. and Mrs. Mills, when Miss Tarry's mother entertained more than 40 guests at her home.

• • •

Shower Honors
Miss Kathryn Foucht

Miss Kathryn Foucht of Upper Sandusky, teacher in the Mark Street school, was complimented with a surprise and shower last evening by the teachers of the building at the home of Miss Gladys Brobst of 538 south Prospect street. Miss Foucht will be married next month to Curtis Meeker of this city. Spring flowers decorated the rooms in which tables were arranged for cards. Announcement of the approaching marriage of the honor guest was cleverly made in the award won by Miss Helena Hart. Miss Foucht found her gifts in a treasure hunt by following directions outlined in clever verses. An attractively appointed luncheon was served by Mrs. E. L. Brobst assisted by her daughter Miss Gladys Brobst.

Guests included Mrs. S. L. Thomas, aunt of Miss Foucht, Misses Harriet and Berenice Christian, Pearl Dutt, Margaret Oliver, Mary Curl, Gertrude Lawrence, Helena Hart, Estella Myers, Gladys Edelman, Joy Bryan and Virginia O'Dowd.

• • •

Banner Class
Is Entertained

Members of the Banner class of Greenwood Evangelical Sunday school and a number of guests were entertained last evening at the home of Miss Betty Jane Arndt of 303 north Greenwood street. Following a devotional period the time was spent with games, songs and contests. Honors in contests were awarded Miss Glenna Splawn, Donna Dickerson and Helen Dorfe. Refreshments were served during the social hour. Guests included Martha Donaugh, Helen Dorfe, Donnabel Soulier, Thelma Rice and Dorothy Walsh. The next meeting will be June 25 with Virginia Beck of 410 north Greenwood street.

• • •

Circle Enrolls
New Members

Mrs. T. J. Temple, Mrs. C. M. Liggett and Mrs. R. B. Roseberry were entertained as guests and later enrolled as new members at the meeting of Circle No. 11, Epworth M. E. Aid society yesterday afternoon at the home of Mrs. J. P. Gump of Wilson avenue. Nineteen members responded to roll call. Following a short business session the time was spent socially. The guessing box award was won by Mrs. Frank McRill. Assisting hostesses were Mrs. W. H. Judd, Mrs. Louella Roush and Miss Elizabeth Stewart. The next meeting will be June 25

• • •

Calvary Class
Presents Program

A program was presented at the meeting of the Emma Berger Bible class of Calvary Evangelical Sunday school last evening at the home of Mrs. Otto Clark of Blaine avenue. The hostess was assisted during the social hour by members of the committee of which she was chairman.

Two readings, "The Fallacy of Gossip" and "The Puzzled Dutchman" were given by Bernard Brooks and Walter Schwaderer contributed a violin number and Mrs. Charles Wilhelm entertained with two readings, "Our Minister's Sermon" and "Wakin' the Younguns." Two piano numbers, "The Midnight Fire Alarm" and "Confetti" were played by Robert Haldeman. The next meeting will be June 18.

• • •

Shower Honors
Miss Ruth Gaa

Mrs. Robert Ramroth of 228 Bellevue avenue entertained with an aluminum shower last evening for the pleasure of Miss Ruth Gaa of Bucyrus, whose marriage to Ray Kelleher of this city will take place Monday morning. The rooms were decorated in Miss Gaa's colors of pink, yellow and blue and appointments in the same shades carried out a color note for the luncheon. Five tables were arranged for bridge, honors for scores going to Miss Mary Kelleher, Mrs. Teresa Kaupf of Bucyrus and Miss Marguerite O'Donnell. Miss Gaa received a number of lovely shower gifts and also was presented a dinner set. Out-of-town guests were Miss Gaa, her mother, Mrs. Joseph Gaa, Mrs. Teresa Kaupf and Mrs. Gertrude Gaushorn of Bucyrus. Miss Gaa will be complimented with a shower this evening when employes of the Crawford county courthouse, where she has been employed, entertain in her honor.

• • •

Losers in Contest
Entertain Winners

Winners of a membership contest in the Progressive class of Grace Evangelical church were entertained by the losers last evening at the home of Mr. and Mrs. Fred Needles of Park boulevard. Mrs. Dana Carpenter and Mrs. Emily Monroe opened the party with devotions. After a short business meeting a social time was enjoyed. Awards in a contest went to Mrs. Harry Oiler and Mrs. Carpenter. The party also was a farewell to Mr. and Mrs. O. B. Christ who leave Monday for a vacation trip in the west. Refreshments were served by the hostess. The meeting closed with prayer by Mrs. Needles. The next meeting will be held June 11.

• • •

Honor Club Member
With Shower

Mrs. Robert Rose was complimented with a handkerchief shower in honor of her birthday anniversary at the meeting of the N. L. L. club yesterday afternoon at the home of Mrs. Willard Clark of Bellefontaine avenue. Three tables were filled for euchre first honors going to Mrs. Robert Foland. Mrs. Claude Miller received second honors and Mrs. Herbert Simpson was consoled. The next meeting will be in two weeks with Mrs. C. D. Carey of Thompson street.

• • •

Sewing Circle
Closes Season.

Members of St. Mary's Sewing circle closed their season yesterday afternoon with a meeting in the Knights of Columbus hall. The time was spent with sewing.

• • •

Glenwood Teachers
Are Luncheon Guests

Mrs. Ann Sutherland was hostess to the teachers of Glenwood school at luncheon yesterday at the Marion country club. Covers were placed for Mrs. George A. Bowman a guest aside from the teachers, Mrs. Gladys Harris, Misses Donna Wilson, Mildred Houtz, Mildred Wetterauer, Ruth Artz, Betty Crissinger, Lois Weaver, Laura McCrae, Maude Stout, Mary Hartley, Clara Gillen, Florence McColly, Josephine Forry and Ella Kiger. The teachers presented Mrs. Sutherland, who is principal of the building, with a remembrance.

• • •

Party Given
Miss Wires

Honoring Miss Mary Wires, whose marriage to John Koenig will take place June 5, Miss Verna Thomasson entertained with a bridge and shower last evening at her home on Olney avenue. Spring flowers and Miss Wires wedding colors of blue and yellow predominated in the color scheme throughout the rooms.

After a season of bridge, awards were presented Miss Merry Shepherd and Mrs. Claire Geer. Miss Wires found her shower gifts at the end of a treasure hunt. Lunch was served by Mrs. Lloyd Thomasson, mother of the hostess, and Mrs. Albert Amstutz of LaRue.

Guests present were Miss Wires, Mrs. Walter Hittenrauch, Mrs. Geer, Miss Carrie Rowsey, Miss Miriam Williamson, Miss Virginia Marshman Miss Viola Nordquest, Miss Marie Williamson, Miss Merry Shepherd and Miss Dora Nordquest of Columbus.

• • •

T. J. M. Club
Meets for Cards

Mrs. Grace Blessing was awarded honors for high scores at the meeting of the T. J. M. club last evening at the home of Miss Kathryn Lusch of east Church street. Mrs. M. B. Wolfe was consoled. Refreshments were served during a social hour. The next meeting will be June 17 with Miss Mary Howison of Forest street.

• • •

Mrs. Heisler
Is Class Hostess

The Alpha Delta class of Central Disciples of Christ church was entertained by Mrs. Herman Heisler last evening at her home on Bellefontaine avenue. Plans were made for an ice cream social some time early this summer. Mrs. Forest Hill and Mrs. Loma Jennings were awarded honors in contests. Refreshments were served by the hostess. A meeting will be held June 18 with Mrs. Ralph Jennings.

• • •

Announce Wedding
of May 17

Mr. and Mrs. Jesse Paul of 128 Sargent street, today announced the marriage of their daughter Miss Gladys Louise Paul and George W. Level of Chicago. Mr. and Mrs. Paul attended the wedding which took place May 17, at Chicago. Mr. and Mrs. Level left May 20 for an extended stay in southern California.

• • •

What Knot Klub
Plans Picnic

Miss Virginia Heffelfinger and Mrs. Delbert Wintringham were awarded honors at bridge when Mrs. Donald Rank entertained the What Knot Klub last evening at her home on east Church street. Luncheon was served during the social hour. Plans were made for a potluck dinner June 18 at the home of Miss Dorothy Grace of 242 Gurley avenue.

• • •

Club Has
Guests

Mrs. M. B. Stoffer, Mrs. Georgia Schiller and Mrs. M. J. Marley were guests of the Regular Fellows club at a meeting yesterday afternoon with Mrs. T. H. Clark of Oak Grove avenue. Three tables were filled for progressive euchre, honors going to Mrs. C. S. Richards and Mrs. A. H. Leonard, first and second, and the consolation award to Mrs. L. C. Henson. Mrs. Stoffer won the guessing box. Refreshments were served. Mrs. Leonard will entertain the club June 10 at her home at 307 Leader street.

• • •

Annual Stunt Party
At Kindergarten

The annual stunt party of children of Mrs. G. E. Waddell's kindergarten on south Prespect street was held this morning. The boys attended in costumes of fire chiefs, Indians, Mexicans and farmers and the little girls took their dolls.

A picnic for the mothers and children in one week at Garfield park will bring the kindergarten activities to a close for the year. Twenty-two children will be graduated from the kindergarten and eight children will remain to continue their work next year, when school convenes in September. Refreshments were served this morning.

• • •

Co-Workers
Class Meets

Members of the Co-Workers class of Greenwood Evangelical church met last night with Mrs. Samuel Neidig of east Farming street. Mrs. Clarence Gorenflo was in charge of devotions and prayers were offered by Mrs. Neidig and Mrs. H. Edmund Hill. Later Mrs. Hill talked on "Christian Handicaps." Miss Cleo Wallace of 482 north Greenwood street will entertain June 25.

• • •

Dinner Honors
Ward-Snyder

Miss Helen Ward and Clarence W. Snyder who will be married Sunday afternoon, June 7, were guests of honor at a dinner party and kitchen shower at which Mr. and Mrs. Harry Fies of Duluth avenue entertained last evening. Covers were laid for 12 at a table lighted by tall green tapers tied with pink tulle, and with pink rosebud baskets as favors.

Robert Fies, small son of the hosts, dressed as Cupid, presented the gifts to Miss Ward from a play wagon decorated in pink and green crepe paper. Awards presented at the close of playing bridge, were presented Mrs. Wilbur Dingler and Frank Beck. Mrs. Lester Postle and Clyde Ward were consoled.

• • •

T. A. T. Club Has
Party and Meeting

The T. A. T. club members and their families had a wiener and marshmallow roast last evening at the home of Mr. and Mrs. Lloyd Sanderson of Woodrow avenue, as a surprise to Mr. and Mrs. Roy Price who are leaving next week to make their home in California. Mrs. Price was formerly a member of the club. The time was spent with games and contests.

Yesterday afternoon Mrs. Harold Shirk of Blaine avenue entertained the club. Mrs. Donald Pugh and Mrs. Glenn Kellogg won first and second honors in contests and Mrs. Hugh Stevens and Mrs. David Roberts won first and second honors in cootie. Mrs. Lloyd Sanderson was consoled. The guessing box was awarded Mrs. Kellogg. Mrs. Pugh was a guest of the club. Lunch was served. The club will meet in one week with Mrs. Roy Wise of south Grand avenue.

Engaged

Miss Virginia Tarry of Columbus, will become the bride of James G. Turoff of Marion, in November. Announcement of the engagement was made last evening by Miss Tarry's parents, Mr. and Mrs. James O. Mills of 926 east Broad street, Columbus.

Personal Mention

Miss Ema Gonzalez of Chili, student at Ohio State university, will be the week-end guest of Mr. and Mrs. W. N. Harder of east Church street. Miss Gonzales is the first student to be awarded the Margaret G. Harder scholarship of the Ohio Federation of Women's clubs.

• • •

Mr. and Mrs. C. B. Kling and daughter Louise Kling have returned to their home at 254 east Center street after spending the winter at Rock Ledge, Fla.

• • •

Mrs. Charles E. Gilbert and son Donald of 851 Bellefontaine avenue and Mrs. O. H. Gearhiser and son Junior of 877 Bellefontaine avenue will leave Saturday night for Chicago where they will attend the graduation exercises of Evangelical Deaconess hospital. Miss Estella Gilbert, daughter of Mrs. Gilbert and sister of Mrs. Gearhiser, is a member of the graduating class of the hospital training school for nurses. They plan to be in Chicago a week.

• • •

Mr. and Mrs. O. B. Christ of Avondale avenue left today for an extended trip through California, Oregon and Montana.

• • •

Miss Virginia Cobbold of east Church street has gone to New York City where Saturday she will sail on the S. S. Minnekahda for a three-months visit with relatives in England.

• • •

Miss Anna Mae Gillen of 401 south Grand avenue is spending the week-end with friends and relatives in Granville.

• • •

Samuel Snyder of Gurley avenue left today for Washington, D. C., where he will spend the week-end with his son Wilbert Snyder who will sail June 10 for a three-months trip abroad. Mr. Snyder is employed in the United States bureau of standards.

Give Farewell to St. Mary's Seniors at Dinner-Dance

A DELIGHTFUL farewell affair for the seniors of St. Mary's Catholic High school was the annual junior-senior banquet and dance given by the junior class last evening in the ballroom of Hotel Harding.

The long tables at which places were laid for 64, formed a U, attractively decorated in the senior class colors of lavender and gold. Tall candles in the class colors lighted the tables and bouquets of sweet peas in lavender and yellow in silver bowls added to the effect. The place cards were yellow candy baskets.

Emmett McMahon presided as toastmaster. Carl Sheehe, president of the junior class, gave the welcome to the seniors and Jack Bintz, president of the senior class responded. A toast to Rev. Fr. William J. Spickerman, pastor, was given by Theo Davis. Father Spickerman responded and Art O'Keeffe offered a toast to sports director, Rev. Fr. Henry Kriege, assistant pastor, who sponded with a short talk. Fr. John Kelly of LaRue, gave impromptu talk.

Jean Drake gave a talk on anticipation of the juniors their senior careers and Isa Cochran gave a toast, "A Se Looks Backward." A. L. B who with Mrs Bintz chapero the affair, expressed his glad in participating in the occasion play, "The Mock Graduation," w ten by Jean Drake, closed the gram during the banquet ho

The tables were cleared awa dancing, to the music of Melody Boys' orchestra. A end of the ballroom glider sw were set among a bower of sp flowers.

Children Like Us
PONTIUS
Photographers
Center at State
Phone 2750.

WISE'S
Open This Evening
Groceries
Meats
Fruits
Vegetables

See the
IRIS
Now in Bloom
More Than
One Hundred Varieties
at the
HALBERT GARDENS
Just below the water tower
Detour Route 42, Mt. Gilead, O.

The Vail Studio
186 E. CENTER ST.
PHOTOGRAPHS

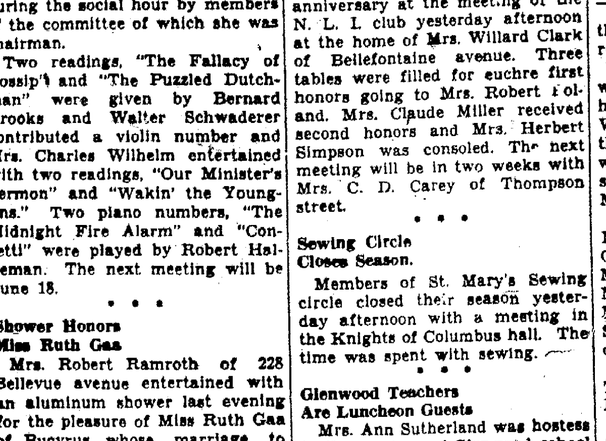

Keep the Home Cool
. . . Send the Wash Work to Us

WHY heat up and steam up the home when the natural heat can do a pretty good job without the aid of wash work? Keep the home cool, fresh and sweet and your disposition, too, by sending your laundry work to us for thoroughness, careful handling and prompt service.

Wet Wash
20 pounds for
$1.00
Everything Washed—Nothing Ironed

Thrifty Wash
9c pound
Everything Washed—Flat Work Ironed.

ANTHONY'S
Laundry and Dry Cleaners
DIAL 2333.

Open
All Day
Saturday
and
Sunday
Groceries — Meats
Fruit — Vegetables
and Fresh Fish
Lutz Market
158 N. Main St. We Deliver.
Phone 4134. Open Nights

Store Closed
All Day
Saturday
Decoration
Day
Open 'til 10
P. M. Tonight
BUEHLER BROTHERS
119 N. Main St. Phone 4150

RADIO
Tune In "Just for Fun" and get a load of laughs from the Blue Ribbon Malt jester every Tuesday night over the Columbia Chain Stations.
WSPD-WHK, 9:15 p. m. Eastern Standard Time
The Most The Best
PREMIER MALT PRODUCTS CO.
BLUE RIBBON MALT EXTRACT
Blue Ribbon Malt
America's Biggest Seller

DON'T FORGET
Serv-U-Wel Markets
Will Be Closed
All Day Tomorrow
for
Decoration Day

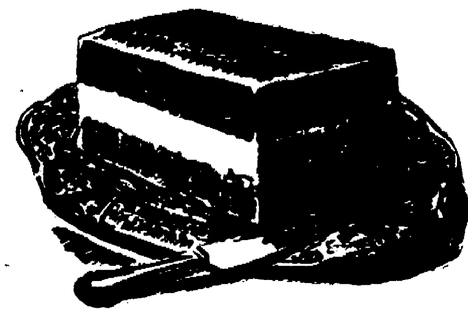

Special Ice Cream Brick
RAINBOW
Delicious and Appropriate
for Decoration Day
Sunday
29c
The Isaly Dairy C

WOMEN know...

— that if they specify the name Kellogg's when buying corn flakes, they are sure of getting the most popular ready-to-eat cereal in the world . . .

— one of the most economical and convenient foods the market affords . . .

— delicious with milk or cream for breakfast; extra welcome for lunch with fruits or honey; fine for the children's supper or for a wholesome bedtime snack for grown-ups . . .

— easy to digest. Always ready to serve. No trouble. No work . . .

— with a wonder flavor and crispness that no other corn flakes have ever been able to equal.

Kellogg's Corn Flakes have been imitated time and again — but no other corn flakes are ever "just like Kellogg's." That's why wise buyers specify Kellogg's — in the red-and-green package . . . with the inner-seal waxtite wrapper that keeps the flakes fresh and crisp even after opening. Still another exclusive Kellogg feature.

Kellogg's
CORN FLAKES

Mad Pursuit

BY JESSIE DOUGLAS FOX

(Copyright, 1935, Jessie Douglas Fox)

CHAPTER 35

A Turn in the Path

Fergus's arm steadied the trembling Nora as they passed on the path by the river. She looked at him.

"You never know me—the real me always longed for the things I didn't have. To belong to someone, someone who cared what became of me. I was afraid, too. Fear, that's the reason I hadn't been afraid I have married Nicholas. When I came home I wanted so much to have Jon love me. Then I knew I lost him. And now that you've come," she whispered the last, "I've always been afraid of it. All the things I have been afraid of have come to pass."

"Perhaps it was your fear that created the things," Fergus said.

"Do you think my fear has made Julian do this?"

Again she felt the reassuring pressure of his hand on her arm as he said. "We'll strike off through the woods."

How silent the woods were. The hemlock branches laden with snow trailed the ground, ice made fairy fronds across the bushes and they moved through the soft snow without a sound. But here there were footprints.

"Oh, Fergus, if I find them...if nothing has changed...all my life will be different. I won't be afraid any more."

The path turned sharply. Nora sped forward with a choked cry. She saw her father leaning against a tree and Damon in a grey fur coat seated on a log. They were talking quietly. They looked up when they saw the two approaching and Julian Lake lifted his arm with his inimitable grace.

His wine-colored eyes were dancing, his brown thin cheeks reddened by the cold and when he spoke, his voice had its old light-hearted timbre.

"They have followed us. Tracked us down!" he greeted them.

Nora introduced Fergus to Damon. Damon rose, austerely sweet, her pale face in the ghostly white light that the snow laid over everything seemed to be lighted from within.

"Your father and I have been talking. He will tell you about it," she said extending her hand to Nora.

Nora caught her father's arm and held it tight against her. She clung to him as though she would never let him go. The other two turned and went on ahead.

"Why this wild affection?" Julian Lake said looking down into her face.

"Nothing's happened to you... you're here...I have you. Oh, Julian, no matter what happens, we can bear it now!"

"Nothing's going to happen," he smiled.

They waited until the other two were lost to view. Then her father began to tell her with an enthusiasm that was boyish, that Damon was not going to prosecute him. Nicholas' pictures were to be put in a permanent collection.

"But why—how—"

"I told her I was going to kill myself. But the water looked so cold—I got one foot wet when she called me back. She said she would forgive me, for Nicholas' sake," her father said with a wry twist of his mouth. "But enough of that sad tale. Now, my own, I have a plan—"

Nora's heart sank.

"There's an artists' colony, been struggling along for years in Vermont. It needs new life in it. Damon suggested that I go there—"

He began to elaborate the plan. He would live in one of the cottages, administer the funds that Damon would put at his disposal.

"No. I will not run off with them, I can see it in your face, my child! Besides it's impossible," he admitted. "But this is to be a creative school for struggling artists. And Damon sees now that with my spirit, my vision, I can put it on its feet. I have only to interest certain well-known artists in it—"

He talked on and on. He was happy. Years had dropped from him. And as he talked, Nora saw that at last he would have a place to live, a place where he would be free to work, where his explosive words and mad schemes could hurt no one.

She said as they came out of the woods and trod the snowy path:

"Oh, Julian, I'll never be afraid again."

When she came down next day from the office she found Jon waiting for her.

"I'll drive you home," he said.

She watched him thread his way through the traffic recklessly. He seemed different to her. Or was it she who had changed? She only knew that his restless vitality as it showed in his voice and gestures tired her, that he no longer had the power to stir her senses. She looked at him with a cool observation which she might give to a stranger. Here was the same boy that she had met when she was 15, but then he had believed anything was possible. Now he was meshed in his conflicting desires. And for the time his desire was for her. She saw it in the glance he gave her, she felt it in the very atmosphere between them. But she strained back from him imperceptibly.

"Your father's going to that colony in Vermont. He's very keen about it, isn't he?"

"Yes," she smiled.

"You and I are free."

He had come out on the river road now and he slowed down the car; one hand on the wheel, he steered negligently while he gave her all his attention.

"I thought," said Jon, "we could go off at once. We won't tell anyone. That's the best way."

"Jon, I don't want to go now."

"Only last week—"

"But things are different since last week. I'm not afraid any more."

"That's just the reason— Did you know that Damon is going to leave me? Doesn't that make a difference?"

He waited for her to show some feeling but only a little movement touched her face like the faint ripple across a pond.

"Nora, what's happened to you?"

"I don't know," she said honestly. "It's only—that I don't want to go with you. I could never feel . . secure. You will forget me in a little while."

"It's that beastly young doctor, that Irishman, what's-his-name!"

"It's no use, Jon."

"I'll make you come! You will come, do you hear? I've always had everything I wanted. I shall have you."

Her silence seemed to madden him. He sent the car forward with a lurch. At first she was not aware of what he was going to do. Then she saw that he was trying to frighten her into submission. The road seemed to shoot from beneath them and Nora clung to the side of the car, her teeth clenched.

He must be a little mad. There was some intrinsic flaw in all the Thayers that verged on madness.

She braced her feet against the footboard and sat rigid in her corner. At last she cried when his speed became unbearable.

"Jon, are you trying to kill us?"

The words were torn out of her lips. Now his driving was like a madman's. He grazed another car as he flew past, rocked around a corner on two wheels, while the engine seemed to spit the air with its roar.

The air tore at her hair and stung her face like needles. Telegraph poles veered toward them crazily and seemed to bend as they passed them. The motor had settled down to a steady drone, and the wind screamed in her ears as the car swept on.

Somewhere out of this confusion, Nora heard the shriek of an approaching train, and then suddenly she saw it sweeping down toward the crossing, a veil of smoke blowing back from it. Now she could see the engineer's frantic signal, waving them away, while another blast sounded.

Jon was going too fast now to shove on the brakes. There was only one thing to do. His foot jammed the accelerator to the floor as the car hurtled into the path of the limited.

To Be Continued.

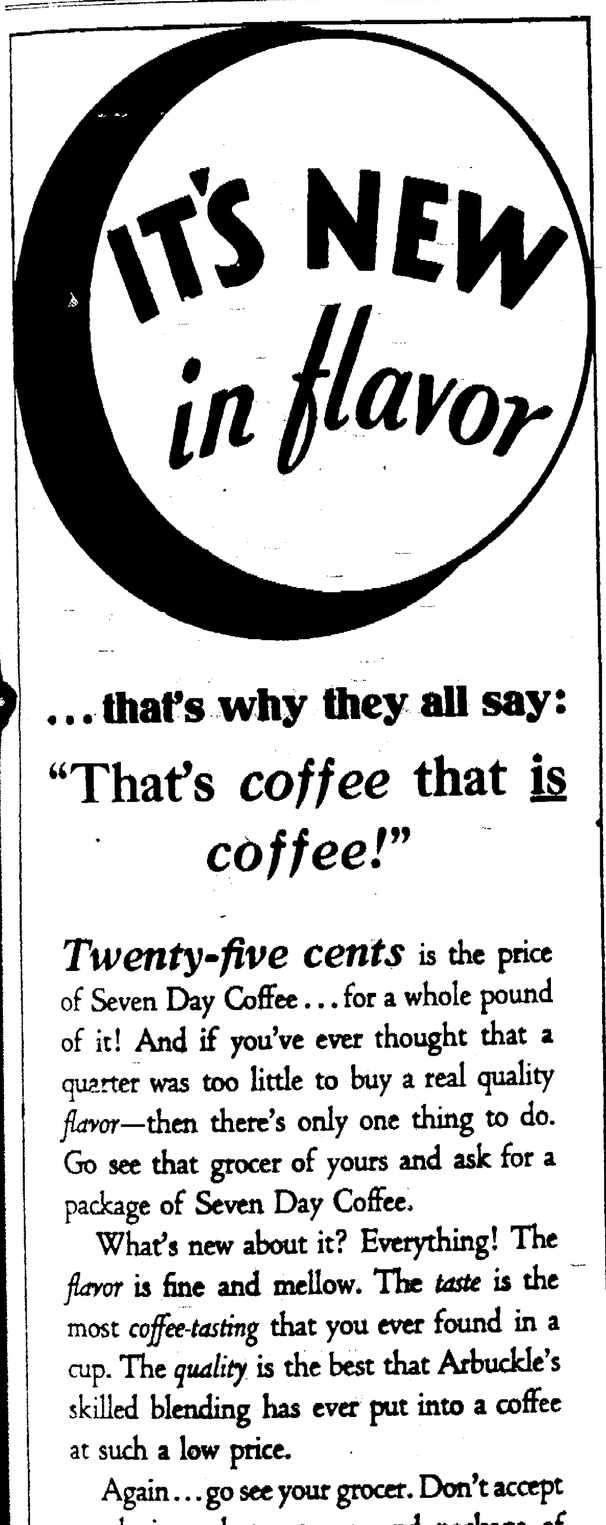

...that's why they all say:

"That's *coffee* that is *coffee!*"

Twenty-five cents is the price of Seven Day Coffee... for a whole pound of it! And if you've ever thought that a quarter was too little to buy a real quality *flavor*—then there's only one thing to do. Go see that grocer of yours and ask for a package of Seven Day Coffee.

What's new about it? Everything! The *flavor* is fine and mellow. The *taste* is the most *coffee-tasting* that you ever found in a cup. The *quality* is the best that Arbuckle's skilled blending has ever put into a coffee at such a low price.

Again... go see your grocer. Don't accept a substitute, but get a pound package of Seven Day Coffee that will make you come right out and say—"That's coffee that *is* coffee!"—and mean it!

Seven Day Coffee

25¢

BLENDED TO A PERFECT COFFEE FLAVOR
by ARBUCKLE BROTHERS
... Importers and Roasters for over 70 years

Today's Cross-Word Puzzle

By EUGENE SHEFFER

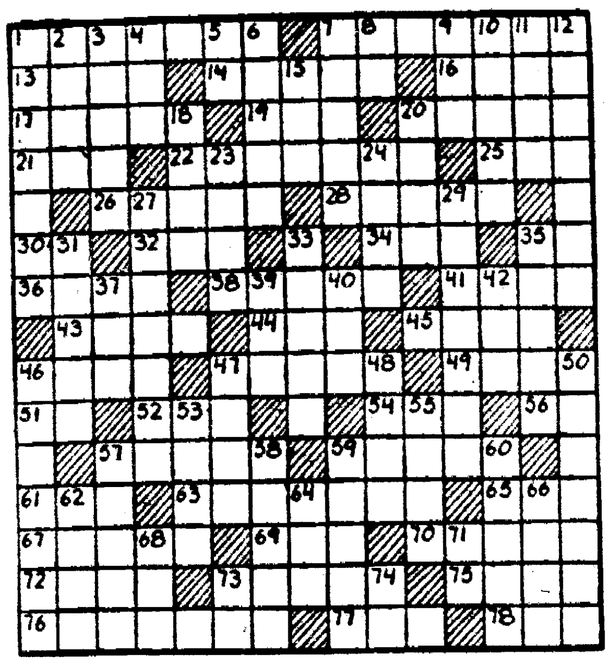

HORIZONTAL.

1—a system of remedial treatment
7—space hollowed out to receive tenon
13—scope
14—methodical arrangement
16—to fetter
17—gives heed to
19—succor
20—move suddenly
21—the human race
22—match wrongly
25—finial on pagoda
26—penetrating
28—contract for letting
30—toward
32—generation
34—knack
35—be in existence
36—dwell unduly
38—pertaining to a wall
41—shepherd's pipe
43—pendant, flap or stem
44—a bright color
45—an earthy deposit
46—fissure
47—mass of cast metal from the crucible
49—approach
51—ahead
52—annex
54—animal having long snout
56—you
57—inundation
59—lost freshness
61—definite article
63—raise to a higher place
65—fragment of cloth
67—wanderer
69—contraction of "it is"
70—abase in one's self-esteem
72—the exercise of a right
73—evergreen shrub
75—presage
76—livelier
77—salt
78—insect

VERTICAL.

1—colossal
2—a melody
3—medicinal plant
4—sorrowful
5—depart
6—expunge
7—commemorative disc
8—either
9—small bird
10—angry
11—painful
12—penetrated
15—indistinct
18—smooth and self-satisfied
20—cauterize
23—separate particular
24—river-duck
27—admirable
29—unfamiliar
31—made of a cereal grass
33—sediment of liquids
35—make fast by winding round cleat
37—hurried
39—vase having a foot
40—fuse
42—prior to
46—pulpit or platform
47—image
48—the (one) designated
50—one who reacts
53—agent
55—poems
57—extreme excitement
58—prevent by fear
59—abstains from food
60—a play
62—flexible tube
64—by way of
66—so be it
68—wander from the truth
71—call to excite attention
73—that man
74—exclamation

Herewith is the solution to yesterday's Puzzle.

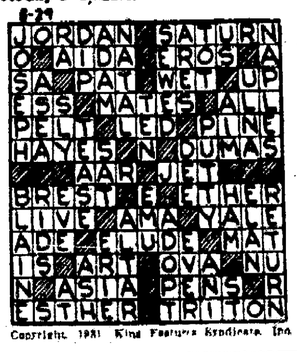

Copyright, 1935, King Features Syndicate, Inc.

Jubilee's Pardner

• • •

A Story of Humorous Boyhood Adventure

By JUDD MORTIMER LEWIS

FRIDAY. This was the day! When me and Jubilee woke up I reached over to where my chair was and pulled my pants onto the bed to see if my two-bits was still there, and it was, and then I got up and let Jubilee down and put on my short old britches and went down and got the pail and went out the back door looking for snakes but there were not any there. So I milked my dummed brutes and went in and strained the milk after I had got through telling the bunch that I certainly wasn't going to blow my two-bits till the Fourth. Youniss didn't ast me to, she just looked at me; but Youniss can look at a fella in such a way that it makes him want to spend half a dollar. When I went in to feed my face my grandfather was talking about snakes, and I guess he thinks he killed my snake, he had measured it and it was two feet and seven inches long, and then he had throwed it out in the alley. My grandfather said he was looking it right in the eye so that when I jumped on it it couldn't move. My ant said, "Huh! Try and hold me with your eye!" My grandfather said, "I never seen such a woman. You are always trying to get some man to hold you."

I thought then that I had better go before I got blamed for something, and just as I got out in the yard Mr. and Mrs. Wagmore were coming home from their morning walk and I hollered to them to wait and they did, so I went out to the alley where my snake had been throwed and got it and took it out to show it to them. They were supprized, but Mrs. Wagmore said there were lots of things she would sooner look at, and then the bunch was hollering to me to come on, so I took my snake and curled it up under the leaves where no one would find it in my mother's garden, and went with them. But my mother found it whilst I was at school when she went to work in her flower garden and my grandfather said she screamed so loud she shook the world, and he went stumping out on his flat wheel and killed it again with his cane. When I got home and was told about it I didn't dast tell them it was the same snake. He said snakes always go in pairs, like shoes and stockings and pants and everything. He said this is the time of year there are lots of snakes, because new ones have been born and boys haven't had time to kill them all. My grandfather knows all about everything. He says so himself.

I wonder if snake's little boys have to take care of their old pas? I had to mind Annabelle [illegible] and I had her out in the [illegible] showing her the [illegible] I had got again, and [illegible] from the [illegible] went for the cows, and my ant went through it to see what I had in my pockets, and she fainted away. When I got home my father was there and my mother had talked him out of licking me, but he said he was getting good and tired of that snake, and for me to bury it. It certainly made a long grave.

• • •

WE certainly did storm out of school yesterday when it let out for the vacation. All of our dogs were out in front waiting for us and I bet they thought the school was on fire. Dogs aren't very brite. Schoolhouses never burn down.

When me and Jubilee woke up this morning I felt so good I got up on the footboard of my bed and done a flop in the air onto the bed, and Jubilee jumped out of bed like he thought I was crazy, so I swatted him one with the pillow, and then I let him down and got into my short britches and went down and got my milk pail and went out of the house hollering, and when I went back in to breakfast my father told me the next time I done that he would give me something to holler about. I had something to holler about; but he meant something else. Grown up people don't like a kid to have any fun.

Youniss and Maggie and Feeble were over and they had a basket and they said that after we got the cows out we would all go and pick us some dewberries. Picking dewberries is a hairy way to start a vacation, but I didn't tell Youniss so. But when we got out in the country on the way to the pasture it seemed like all the women and children in town had the same idee; the fields was full of girls and their mothers looking for berries, and as far as we could see the fields were full of them, and they looked like ostriches with their heads in the sand and their bussels in the air, but we knew a place over back of the woods past Mud Turtle pond that none of them knew, so we all went over there and got a lot of big juicy ones, and we went past Miss Palmer's and gave her some and she said she would make us some dewberry cobbler and for us to come back in the evening. Then we went to Youniss and her mother said she would make some pies, so we waited. Then went to Miss Palmer's and we all setting around with [illegible] of dewberry cobbler, and [illegible] who has very polite [illegible] told Freddie she [illegible] eat her cobbler, and Freddie hollered [illegible] and grabbed [illegible]

Today's Jackass [illegible]

Blogh [illegible]

IT WAS not [illegible] ago a [illegible] made his [illegible] his eligibility [illegible] Greenbrook [illegible] had [illegible] [illegible] [illegible]

It's Southpaws Who Show the Way to Big League Hurlers

C., D. & M. ELECTRICIANS CLIMB INTO INDUSTRIAL LOOP LEAD BY DEFEATING HUBER 4 TO 2

Roundhouse Scores 1-0 Victory Over Silk Mill; Shovel Wins, 9-5.

RESULTS YESTERDAY

C. D. & M. 4, Huber Company 2
Steam Shovel 9, Fairfield 4.
Roundhouse 1, Silk Mill 0.
Gas Company 3, C. & O. 2

• • •

STANDINGS

C, D & M.	3	0	1000
Huber	2	1	667
Steam Shovel	2	1	667
Gas Company	2	1	667
Silk Mill	1	2	333
C. & O.	1	2	333
Roundhouse	1	2	333
Fairfield	0	3	000

• • •

BY BOB KIRKPATRICK
Sports Editor, The Star

PULLING "Dick Merriwells" to win ball games apparently is getting to be a habit with Hap Applegett, a habit incidentally that fits in very well with the pennant designs of Trinity Baptist Sunday school and the C, D. & M. Electric company. If something isn't done about the habit pretty soon the other teams of the league in which these two outfits compete might just as well pack up and go home.

The latest stunt of Applegett's came yesterday in the game between the C., D. & M. and the Huber Manufacturing company. Hap hurled the game for the Electricians, gave up seven hits to the opposition in seven innings, struck out four men and clouted a home run that brought in a trio of scores, enough to win the ball game.

Had Good Support

Applegett didn't win the game alone. He had some good support behind him but he did pitch a good game. It was his sixth straight victory in Marion softball this year. The Huber company jumped into a one run lead in the first of the third but Applegett's four ply clout brought in the three markers in the last half of the same inning and as far as the ball game was concerned there wasn't any after that. Both teams scored one run later in the game but neither had any bearing on the winner.

The Erie Rounrhouse, 1930 city champs, finally broke into the win column after losing two in a row. The railroaders squeezed through to a 1-0 victory over the Susquehanna Silk Mills in the closest game of the day. The game must have been a race against time rather than a ball game if the time it required to play it is any indication. It required just 32 minutes to complete the seven innings. Only 22 men batted for the Roundhouse, one more than three an inning. The losers sent 28 men to the plate but none of them could push a run across. The winners scored their lone run when Price banged out a double and came in on a long fly to center field.

Fairfield Beaten

The Fairfield Engineering company team hopped onto Ralph Clark for four runs in the first inning before Clark was derricked in favor of Cook but the Steam Shovel had little difficulty in over taking this lead and winning the game, 9 to 5. Cook had the Fairfield batters popping up most of the time after he relieved Clark in the first inning. Bob Gibson starred in center field for Fairfield.

Batteries and score by innings:

C. D. & M.	003 100 0—4
Huber Co	010 010 0—2

C, D. & M, Applegett and Conkle, Huber, Kellogg and Willoughby.

Roundhouse	000 100 x—1
Silk Mill	000 000 0—0

Roundhouse, Burke and Hinklin; Silk Mills, Burice and Conroy.

Steam Shovel	441 000 x—9
Fairfield	400 000 1—5

Steam Shovel, Clark, Cook, Conkle and Wilson, Fairfield, Markley and Corbin.

No scorebook turned in for C. & O.-Gas company game

15 OHIO COLLEGES TO COMPETE TODAY IN "BIG SIX" TRACK MEET

Largest Field in History of Event Entered; 245 Athletes in.

By The Associated Press

OBERLIN, O., May 29—Athletes from 15 of the 19 Ohio conference colleges gathered here today for the preliminary events in the annual "Big Six" track and field carnival. The entry list, totaling more than 245, is the largest in the history of the Ohio conference carnivals.

Ten of the 15 schools are sending complete squads and will compete for the team trophy while the other five have been entered in several individual events.

Any doubt about Western Reserve competing in this year's meet was cleared last night at a meeting of conference managers when the Cleveland entries were accepted. It was believed that the Reserve men would be turned down due to the school's request to be dropped from the conference.

Faculty representatives of the league will meet today to act upon the request

Although two of its star men are out on account of injuries, Oberlin is a strong favorite to repeat its triumph of last year, having a well balanced squad ready for the meet. Jonas Holland, winner of the 440-yard dash last year, and Marshall Cook, star 880 and mile man are the two who will watch the meet from the sidelines nursing injuries.

TWO GAMES HERE

Shovel Plays West Liberty Saturday, Delaware vs. Morral Sunday.

Two good ball games are in prospect for Marion baseball fans during the two day holiday starting Saturday. One will be played at the Marion Steam Shovel diamond on Saturday and the other will be at Lincoln park on Sunday afternoon. The third Marion baseball team will journey to an out-of-town diamond for its competition this week.

On Saturday the Marion Steam Shovel nine will clash with West Liberty on the Shovel athletic field on Uncapher avenue. This will be the third start of the season for the Shovel which to date has not lost a game.

Sunday's game at Lincoln park will match Morral's Rural Community league entry with Delaware. Marion's entry in the league will be playing Hilliards at Columbus on the same day

TROOP NINE WINS, 9-2

Troop Nine of the Boy Scouts defeated troop 3 yesterday in a softball game on the Silver street school diamond. The final score was 9-2. Batteries for the teams were: Troop 9, Caprion and Anderson, for troop 3, Brooks and Haldeman.

SEE
Our New
SPRING SUITS
and
TOP COATS
$12.75
KAMBER CLOTHES
136 South Main St.

Runners Named To Compete in Relay Saturday

Bob Tuttle will match strides against an unnamed Bucyrus opponent in the first half mile of the 18 mile Bucyrus to Marion relay race on Memorial day. The race will commence at 8 30 a. m. at the Bucyrus city square and is expected to finish in Marion at Center and Main streets about two hours later. The event is being renewed after a lapse of several years through the cooperation of Marion and Bucyrus Y. M. C. A. officials. Each runner will run a half mile although in a few cases there will be some doubling. A few runners will run two laps.

The complete list of runners and the order in which they will run are as follows: Bob Tuttle, Chris Lagos, John Guthrie, "Red" Williams, Everett Williams, Robert Rice, "Dick" Tuttle, Milton Birmbaum, John Kennedy, Harold White, Joe Snyder, Kenneth Crawford, Cecil Reid, "Shad" Hero, Gerald Zimmer, Charles Evans, Donald Uhl, Charles Osterholt, Donald Lindsey, Richard Wright, Richard Morgan, Roy Myers, DeVer Walker, Milton Pohler, Robert Bush, Bud Cram, Maurice Whitcum, Warren Merkel, Warren Smith, John Kennedy, Fred Vestal, Kenneth Crawford, Ed. Knight, and Hugh Shults

HOW THEY STAND

AMERICAN LEAGUE

Club	W.	L.	Pct.
Philadelphia	26	8	.765
Washington	23	14	.622
New York	20	15	.571
Cleveland	18	20	.474
Chicago	17	20	.459
Detroit	18	24	.429
St. Louis	12	22	.353
Boston	12	23	.343

NATIONAL LEAGUE

Club	W.	L.	Pct.
New York	22	10	.688
St. Louis	19	10	.655
Boston	18	15	.545
Chicago	17	15	.531
Pittsburgh	17	18	.486
Philadelphia	16	18	.471
Brooklyn	15	20	.429
Cincinnati	8	26	.235

AMERICAN ASSOCIATION

Club	W.	L.	Pct.
St. Paul	19	14	.576
Columbus	20	15	.571
Louisville	18	16	.529
Milwaukee	18	17	.514
Kansas City	17	18	.486
Minneapolis	16	19	.457
Indianapolis	15	19	.441
Toledo	15	20	.429

Local Sports Calendar

FRIDAY
Recreation Ball
Commercial League
Prospect vs. Wesley Jr's. at Garfield.
Company B vs. Erie Traffic club at McKinley.
Kappas vs. Excavators at Lincoln.
K. of P. vs. Serv-U-Wel at M. S. S postponed at request of Serv-U-Wel manager.

SATURDAY
Marion County Recreation Ball League
Caledonia M. E at Martel M E
Grand Prairie Baptist at Morral M. E.
Green Camp Baptist at Pleasant Lutheran.
Waldo Lutheran at Agosta M. E
Baseball
Central Ohio League
West Liberty vs Marion Steam Shovel at Steam Shovel Athletic field.

SUNDAY
Baseball
Rural Community League
Morral vs. Delaware at Lincoln park.
Marion vs. Hilliards at Columbus.

OPEN FOR PLAY
(Original)
Tom Thum Golf
Mt. Vernon Ave. and N. Prospect.
REDUCED PRICES
Nights—1 Round 25c, 5 Rounds $1, 11 Rounds $2
Days 15c

Closed All Day
Saturday--Memorial Day
Open till 9 P. M. Tonight
Smith's

BRANDT TAKES HARD BATTLE FROM GIANTS FOR EIGHTH VICTORY

Cleveland Runs Winning Streak to Five in Row, Beating Browns, 5-4

By Hugh S. Fullerton, Jr., Associated Press Sports Writer

According to the records compiled so far, it is very much of a southpaws' year in big league pitching.

Left handers usually are considered a wild lot but this season about a half dozen portsiders are right up among the leaders in the mound department and three of them hold a ocmplete monopoly on the top positions in the standing.

Ed Brandt of the Boston Braves has won eight games in a row, taking a hard earned devision from the New York Giants yesterday by a 7 to 6 score to keep his record clear of defeat.

In the American league, left handed Robert Moses Grove of Philadelphia pitched the last two innings against the New York Yankees yesterday and scored the winning run that gave the A's a 5-4 victory.

Grove gained a tie for the league pitching lead with his equally left handed teammate, George Walberg, whom he relieved with the score tied.

Right handers did most of the other work yesterday, but previously Lester Sweetland of Chicago, Clarence Mitchell and Bill Walker of New York, and Jim Elliott of Philadelphia, for the national league and Charles Fischer of Washington, and Pat Caraway of Chicago, for the American had done plenty to place the southpaws in the limelight.

The result of Brandt's victory yesterday moved the Braves back into third place ahead of the Chicago Cubs, who dropped a 3-1 decision to Cincinnati, but left the first two places unchanged as Pittsburgh won a seven inning slugging Duel from St. Louis 11 to 8.

Washington, now second in the American league, improved his margin over the Yankees by beating out Boston 4 to 3, as Crowder and Hadley limited the Red Sox to six hits. Cleveland extended its newly found winning streak to five games and carried the St. Louis Browns' row of defeats through the same number of contests by gaining a 5 to 4 decision.

Ted Lyons of Chicago had the edge in a mound duel with Vic Sorrell to give the White Sox their third straight victory over Detroit, 3 to 2

Brooklyn and Philadelphia in the National league had their second off day.

YESTERDAY'S RESULTS

AMERICAN LEAGUE

New York ..... 000 112 000—4
Philadelphia ..... 000 001 301—5
Batteries: New York, Perkins, Ruffing and Dickey; Philadelphia, Walberg, Grove and Cochrane.
St. Louis ..... 002 100 100—4
Cleveland ..... 122 000 00x—5
Batteries: St. Louis, Stewart, Stiles and Ferrell; Cleveland, Thomas, Hudlin and Sewell.
Washington ..... 001 120 000—4
Boston ..... 110 001 000—3
Batteries: Washington, Crowder, Hadley and Spencer; Boston, McFadden and Ruel.
Detroit ..... 001 000 001—2
Chicago ..... 003 000 00x—3
Batteries: Detroit, Sorrell and Hayworth; Chicago, Lyons and Tate.

NATIONAL LEAGUE

Boston ..... 030 101 002—7
New York ..... 002 100 003—6
Batteries: Boston, Brandt and Spohrer; New York, Donohue, Morrell: Fitzsimmons, Hogan and O'Farrell.
Pittsburgh ..... 202 030 4—11
St. Louis ..... 034 000 1— 8
Batteries: Pittsburgh, Brame, Willoughby, Osborn and Phillips; St. Louis, Rhem, Stout and Wilson.
Chicago ..... 000 100 000—1
Cincinnati ..... 002 100 00x—3
Batteries: Chicago, Blake, Baecht and Hartnett; Cincinnati, Johnson and Asby.

American Association
Indianapolis, 9; Columbus, 5.
Toledo, 6; Louisville, 2.
Kansas City, 14; St. Paul, 8.
Milwaukee, 5; Minneapolis, 2

• • •

TODAY'S GAMES

American Association
Columbus at Toledo.
Louisville at Indianapolis.
St. Paul at Minneapolis.
Kansas City at Milwaukee.
National League
Boston at Philadelphia.
Brooklyn at New York.
Chicago at Pittsburgh.
Cincinnati at St. Louis.
American League
St. Louis at Chicago.
Cleveland at Detroit.
Only games scheduled.

FIGHTS CARDED

30 Rounds of Boxing Booked for Saturday at Seccaium Park.

Thirty rounds of fighting are carded for Seccaium park Saturday. Two eight round bouts will feature the card, which will be staged in an outdoor arena at night Joe Pangello, popular Galion junior welterweight, will meet Tony Beck of Canton in one of the headliners and K. C. Maskey of Bucyrus will clash with Harold Grill of Cleveland.

The six-round semi-final will match Young Burney of Galion with Guy McDermott, a hard hitting youngster of Cleveland.

Two four rounders are also scheduled. One will bring together Jack White of Youngstown and Jim Williams of Cleveland while the other will feature Jimmy Dracas of Youngstown and Joe Ferancy of Cleveland. The latter was a finalist in the Golden Glove amateur tournament at Cleveland last winter The bouts will start at 8 30 p m.

Central Retains Clean Slate in School League

Central No 1 recreation ball team kept its slate clean yesterday by walloping Olney avenue school 25 to 4 in a one-sided game. Other scores of scholastic league games were: Silver street 18, Glenwood 6; Oakland 9, North State 0 (forfeit).

Batteries for the teams were Silver street, Huggins and Conkle; Glenwood, Loreno and Walters; Central, Burdett and Berneil; Olney, Butcher nad Newell. Pearl Street and St. Mary will play today, their game yesterday being postponed.

The West Texas Golf association's 1931 tournament drew entries from 19 Panhandle clubs.

DRIVES FAST CAR

William "Shorty" Cantlon of Detroit will be driving the fastest car in the race Saturday in the 500-mile automobile classic at Indianapolis. Cantlon, who finished second to Billy Arnold is expected to push the leaders the limit this year if his mount stands the gruelling pace which is always a part of this race.

RED BIRDS LOSE BUT HOLD SECOND PLACE

Saints, Columbus, Louisville Continue Lockstep in Association Race.

By The Associated Press

CHICAGO, May 29—St. Paul, Columbus and Louisville, the three top clubs in the American association, can't seem to get out of lockstep.

The Saints have had a percentage point hold on first place for nearly a week and have lost plenty of ball games during the period, but every time the Saints drop one, the Red Birds accommodate by losing and remaining in second place. Louisville hasn't been able to cash in on the reverses of the leaders either, and has obligingly lost when St. Paul and Columbus did.

Kansas City took the odd game of the series from St. Paul yesterday 14 to 7, with batsmen lacing the ball for 34 hits of all sizes and shapes.

Bill Burwell kept 12 Columbus hits far enough apart to prevent too much damage and Indianapolis won 9 to 5.

Pat Crawford, Red Bird first baseman, accounted for his tenth home run of the season.

Sergeant George Connally contributed to his winning streak by subduing Louisville batsmen as Toledo won 6 to 2. The victory was the Sarge's eighth of the campaign, and his seventh in a row.

Jack Knott won his second game of the series as Milwaukee made it three out of four from Minneapolis 5 to 2.

HOME RUNS

Ruth, Yankees	1
Foxx, Athletics	1
Webb, Red Sox	1
Kuhel, Senators	1
Averill, Indians	1
Critz, Giants	1
Allen, Giants	1
Lindstrom, Giants	1
Gelbert, Cardinals	1
P. Waner, Pittsburgh	1
Phillips, Pirates	1
The Leaders	
Arlett, Phillies	10
Klein, Phillies	9
Simmons, Athletics	9
Cochrane, Athletics	8
Ruth, Yankees	8
Foxx, Athletics	8
League Totals	
American	138
National	127
Totals	265

YESTERDAY'S STARS

By The Associated Press

Ed Phillips, Pirates—Clouted home run and triple, each with bases filled, to drive in seven runs against Cardinals.

Bob Grove, Athletics—Went in as relief pitcher, held Yankees to one hit in two innings and scored winning run after doubling in ninth.

New Opponent Found for Carnera June 10

By The Associated Press

NEW YORK, May 29—Primo Carnera has been matched to meet Pat Redmond, big Irishman in a 10-round bout at Ebbets field, June 10, under the promotorial auspices of Jimmy Johnston.

The bout will take the place of the Carnera-Jack Sharkey battle scheduled for the same date and called off when a federal court injunction barred Carnera from meeting Sharkey or any other "leading heavyweight contender."

GLENNA COLLETT TO WED

By International News Service

NEW YORK, May 29—Glenna Collett, golf champion, is to wed Edwin H. Vare, jr., of Philadelphia, according to announcement today by Mrs. George H. Collett of Greenwich, Conn.

MEN'S SUITS
Get Your Suit for Decoration Day.
A Nice Dress Suit
$15.00, $18.50, $20.00
$25.00, $30.00
Always Pleased To Show You
Open All Day Saturday.
WM. P. KELLY
488 W. Center St.
Opp. Boulevard. Plenty of Parking Space.

PAIRINGS LISTED FOR QUALIFYING ROUND OF HANDICAP TOURNEY

Mar-O-Del Golf Club Sponsors First Tournament of 1931 Season

Pairings have been made for the qualifying round of the first 1931 Members' Handicap tournament of the Mar-O-Del golf club which will start Saturday, May 30. Match play will prevail in the qualifying round and handicaps figured from these scores. Opposing players must register in the caddy house before starting play in the qualifying round. Opponents may arrange the time for their match.

The following players have been matched for the first round: Don Johnstone vs. J. Weis; W P. Cass Jr. vs. R. F. Raub; W. S. Arthur vs. Z B. Houghton Jr; John Bush vs. William H. Deibert; L. J Moran vs. Sam Sharrock; F. E Kemmerly vs. K. M. Clutter; Dr B. D. Osborn vs. R. F. Williams. Gilmore Hiett vs. Cliff Rowley; R F. Hochstetter vs. Paul Frye; L F Groll vs. John R. Lightner, Henry Brookshire vs. B H. Buetin; John Rife vs. Paul D. Fleming; Frank Dombeck vs. Russell Ulsh; Ray McFarland vs. Paul Webb and M. M. Mohr and C. E Silva.

First prize in the tournament will consist of a year's membership in the club.

PLANS FORMULATED FOR JUNIOR LEAGUE

Eight Teams Expected To Compete in Recreation Ball Circuit.

Representatives of six city churches attended a meeting last night for the tentative formation of a Junior Sunday school softball league for competition here this summer. Two other churches are expected to enter the league. Boys of high school age or under, including the seniors of Harding this year, will be eligible to play. High school students who are now playing in any of the city leagues will be given until June 15 to choose which league they wish to play with. They cannot play with both Junior and Senior leagues. A $2 00 entry fee will be charged in the Junior league.

Sunday schools with representatives attending the meeting last night are Epworth, Calvary, Christian, Fite Memorial, Salem Evangelical and Trinity Baptist, St. Mary and Wesley M. E. are expected to put teams in the league There will be another meeting Monday night in the Y.

TRI-COUNTY LEAGUE OPENS

The Tri-county baseball league will open its 1931 season Sunday, May 31 with four games booked. Caledonia will play at Prospect, Morral will play at Denmark, Richwood is booked at Essex and Marseilles will meet Agosta at Agosta.

RECORD ENTRY LIST EXPECTED FOR MEET

175 Horses Likely To Be Here for Short Ship Meeting Starting June 8.

At least 175 horses from widely scattered sections of the United States will be quartered at the fairground track when the first local meeting of the Ohio Short Ship Harness Racing association opens here on June 8, officials of the local association have announced. Requests for reservations of stall room are being received daily. To date horsemen from nine states have reserved space for the quartering of horses. States from which reservation requests have been received are North Carolina, Indiana, Wisconsin, Pennsylvania, Ohio, Illinois, Kentucky, Alabama and Louisiana.

Interest in the Little Grand Circuit races apparently is on the increase this summer. Urbana, which opened the summer meet season on Wednesday of this week is reported as having unusually large crowds. Local officials are making preparations to care for larger crowds at the races here than have been the case at former meetings.

The loud speaker system of announcing the races will again be in vogue at the local track this summer. This system was first used on the fairground oval last summer and met with instant hearty approval. Steve Phillips, popular starting judge of Xenia, O., will again be at the "mike."

The principal innovation of the Short Ship races here will be the use of the Phillips barrier system of starting the races, introduced for the first time this summer in the Ohio Short Ship circuit. Horsemen at Urbana who have used the new method of starting and spectators of the events are unstinting in their praise of the device

Amateur Track Meet on at Franklin Field Today

By The Associated Press

PHILADELPHIA, May 29—With the mighty athletes of three California colleges once again adding prestige and color, the annual track and field championship meet of the Intercollegiate Association of Amateur Athletes of America starts today on Franklin field

Trials will be held today in events beginning at 12 o'clock (Marion time) all finals being run tomorrow.

From 37 colleges 670 athletes are entered. The three far west contrants are the Universities of Southern California, California and Stanford. From the middle west is entered Eddie Tolan, of the University of Michigan, brilliant Negro sprinter.

Genuine Georges Meyer
Imported Swiss Straws
The ideal straw hat for the man who wants comfort—weighs only 4 ounces—fits any shape head and the brim is unbreakable.
Markert & Lewis
HATS—SHIRTS—NECKWEAR—HOSIERY
121 E. Center St. Phone 2838

OPEN TONIGHT
TILL TEN --
IT'S never TOO LATE at Dugan's. We're here to serve the last minute shoppers right up to ten o'clock tonight so that you may LOOK YOUR BEST on Memorial Day. No matter what your clothing requirements may be, whether just a new Straw Hat or an entire new outfit, there's an extra large sales force to assure you prompt service and every suit bought tonight for Memorial Day wear will be altered and ready for you ON TIME.
"Where Good Clothes Cost Less"
JIM DUGAN

THIMBLE THEATER — BY SEGAR

BRINGING UP FATHER — BY GEORGE McMANUS

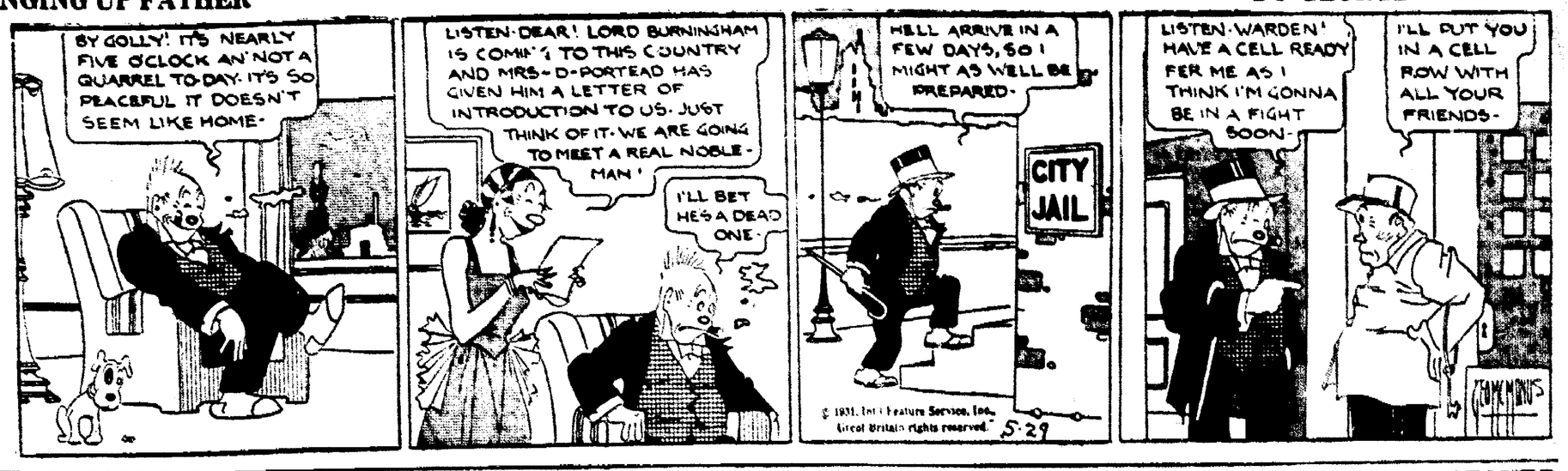
BY GOLLY! IT'S NEARLY FIVE O'CLOCK AN' NOT A QUARREL TO-DAY. IT'S SO PEACEFUL IT DOESN'T SEEM LIKE HOME-
LISTEN DEAR! LORD BURNINGHAM IS COMIN' TO THIS COUNTRY AND MRS-D-PORTEAD HAS GIVEN HIM A LETTER OF INTRODUCTION TO US. JUST THINK OF IT. WE ARE GOING TO MEET A REAL NOBLE-MAN!
I'LL BET HE'S A DEAD ONE.
HELL ARRIVE IN A FEW DAYS, SO I MIGHT AS WELL BE PREPARED.
CITY JAIL
© 1931, Int'l Feature Service, Inc. Great Britain rights reserved.
5-29
LISTEN-WARDEN! HAVE A CELL READY FER ME AS I THINK I'M GONNA BE IN A FIGHT SOON.
I'LL PUT YOU IN A CELL ROW WITH ALL YOUR FRIENDS.

TILLIE THE TOILER — BY RUSS WESTOVER

I THOUGHT I HEARD SOUNDS OUTSIDE-COULD I HAVE BEEN DREAMING?
WHAT DO YOU MAKE OF IT, TILLIE? HAVING HIS CAR ALL COVERED THAT WAY
IT'S A MYSTERY TO ME. LET'S GO. I'M GETTING KIND OF SCARED
© 1931, King Features Syndicate, Inc., Great Britain rights reserved.
YOU HAVE NOTHING TO FEAR WHEN I'M BY YOUR SIDE
I KNOW, WALLY, BUT IT'S SPOOKY-THERE'S NOT A SOUND
5-29
WHAT'S THAT?
OH, WALLY-WAIT FOR ME
BANG!
CONTINUED

JUST KIDS — BY AD CARTER

THE GUMPS — BY SIDNEY SMITH

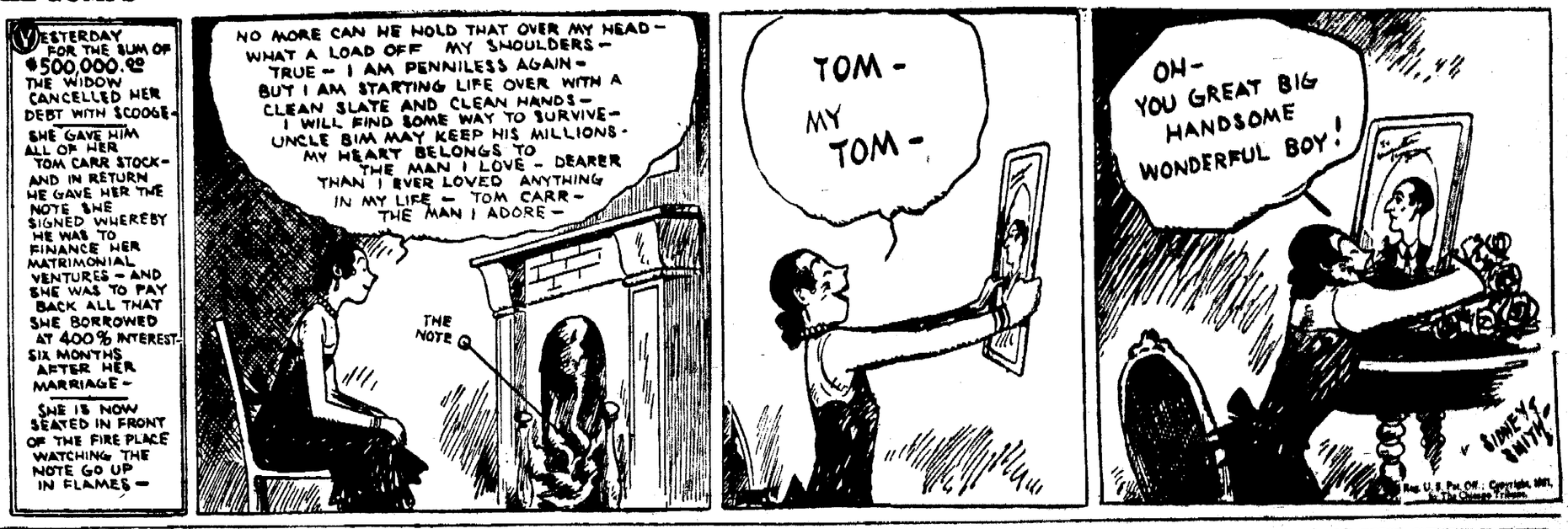
YESTERDAY FOR THE SUM OF $500,000.00 THE WIDOW CANCELLED HER DEBT WITH SCOOGE-SHE GAVE HIM ALL OF HER TOM CARR STOCK-AND IN RETURN HE GAVE HER THE NOTE SHE SIGNED WHEREBY HE WAS TO FINANCE HER MATRIMONIAL VENTURES-AND SHE WAS TO PAY BACK ALL THAT SHE BORROWED AT 400% INTEREST-SIX MONTHS AFTER HER MARRIAGE-
SHE IS NOW SEATED IN FRONT OF THE FIRE PLACE WATCHING THE NOTE GO UP IN FLAMES-
NO MORE CAN HE HOLD THAT OVER MY HEAD-WHAT A LOAD OFF MY SHOULDERS-TRUE-I AM PENNILESS AGAIN-BUT I AM STARTING LIFE OVER WITH A CLEAN SLATE AND CLEAN HANDS-I WILL FIND SOME WAY TO SURVIVE-UNCLE BIM MAY KEEP HIS MILLIONS-MY HEART BELONGS TO THE MAN I LOVE-DEARER THAN I EVER LOVED ANYTHING IN MY LIFE-TOM CARR-THE MAN I ADORE-
THE NOTE
TOM-MY TOM-
OH-YOU GREAT BIG HANDSOME WONDERFUL BOY!
SIDNEY SMITH

POLLY AND HER PALS — BY CLIFF STERRETT

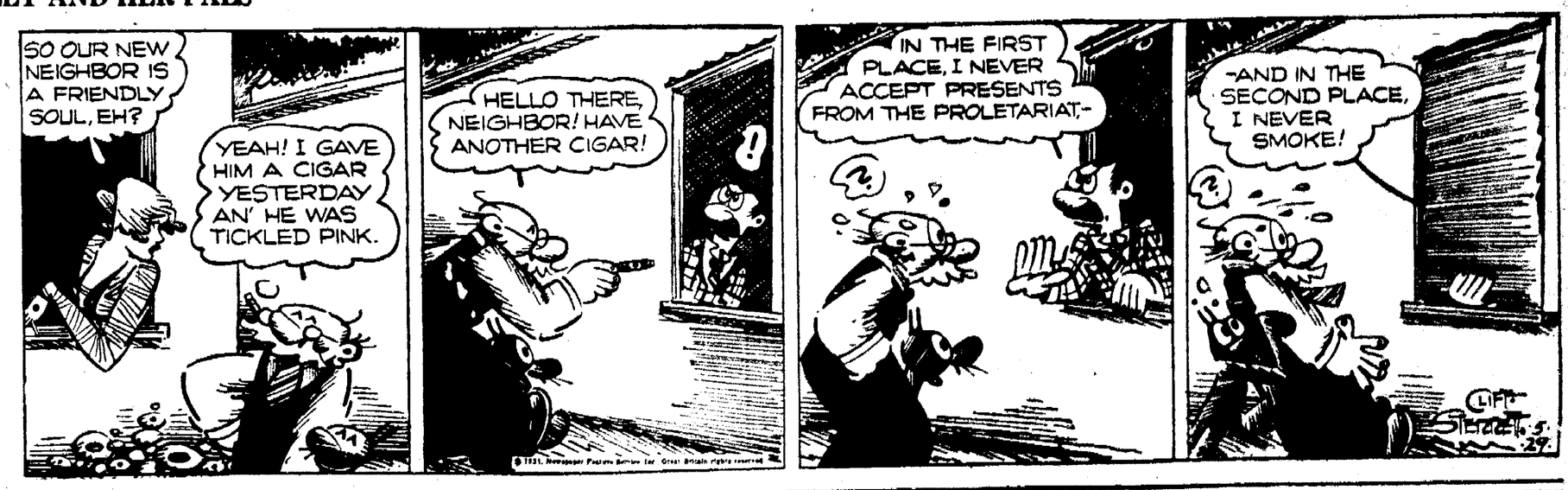
SO OUR NEW NEIGHBOR IS A FRIENDLY SOUL, EH?
YEAH! I GAVE HIM A CIGAR YESTERDAY AN' HE WAS TICKLED PINK.
HELLO THERE, NEIGHBOR! HAVE ANOTHER CIGAR!
IN THE FIRST PLACE, I NEVER ACCEPT PRESENTS FROM THE PROLETARIAT,-
-AND IN THE SECOND PLACE, I NEVER SMOKE!
CLIFF STERRETT 5-29

KRAZY KAT — BY HERRIMAN

WOW! THAT HERD OF "ELEPHANTS" PASSING BY, WHEN I HAD THIS "SOUND DETECTOR" TO THE GROUND YESTERDAY LISTENING FOR THAT MOUSE'S FOOTSTEPS, SURE RUINED MY EARS-

TOOTS AND CASPER — BY JIMMY MURPHY

SPEAK TO ME, COLONEL! THIS IS SOPHIE! OH-H! MAYBE WE OUGHT TO CALL A DOCTOR!
WHAT HAPPENED TO HIM, CASPER?
ALL I KNOW IS HE WAS TALKING LONG DISTANCE TO LARRY CHIX WHEN SUDDENLY HE FAINTED AWAY COLD, TOOTS!
AH! HE'S COMING TO! HE'S ALL RIGHT NOW!! WHAT HAPPENED TO YOU, DEAR? LOOK AT ME! SPEAK TO ME!
WHERE AM I? NOW I REMEMBER-I WAS TALKING TO LARRY CHIX-HE SAID HIS SWEETHEART OBJECTED TO HIM BEING A PUGILIST, SO HE'S QUIT THE RING FOR KEEPS! OH, THIS IS AWFUL-TERRIBLE! IT'S THE WORST OOLT I EVER GOT!
I FEEL SORRY FOR COLONEL HOOPER-HE'S SO BLUE! LARRY MIGHT HAVE BECOME CHAMPION, AND IF HE HAD THEY'D BOTH MAKE A FORTUNE——BUT IT'S ALL OVER! JUST A BEAUTIFUL PURSE THAT REALLY
WHAT A
TONIGHT THAT SPHERE IS GONE FROM COLONEL HOOPER'S LIFE-
© 1931, King Features Syndicate, Inc., Great Britain rights reserved.

IGNATZ MOUSE IS COMING — BY HERRIMAN

ANNIE ROONEY

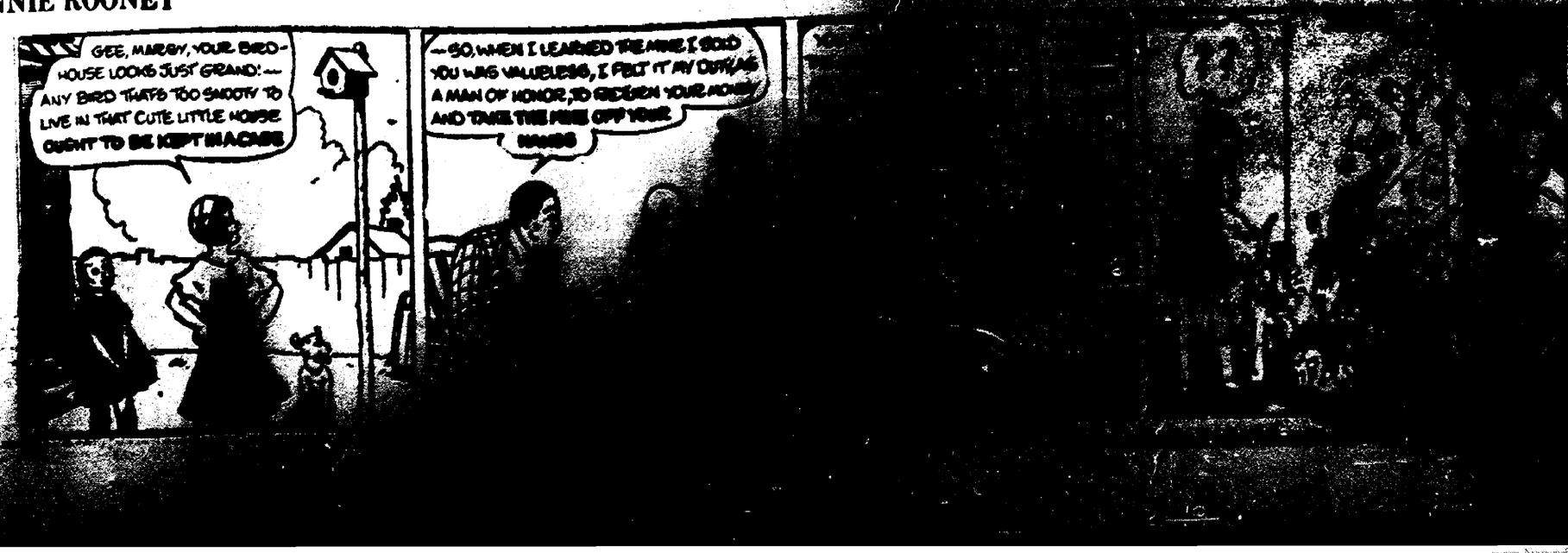
GEE, MARGY, YOUR BIRD-HOUSE LOOKS JUST GRAND!—ANY BIRD THAT'S TOO SNOOTY TO LIVE IN THAT CUTE LITTLE HOUSE OUGHT TO BE KEPT IN A CAGE!
—SO, WHEN I LEARNED THE MINE I SOLD YOU WAS VALUELESS, I FELT IT MY DUTY AS A MAN OF HONOR, TO REFUND YOUR MONEY AND TAKE THE MINE OFF YOUR HANDS

JUST KIDS — BY AD CARTER

Want Ads
The Marion Star

PHONE 2314

LOCAL WANT AD RATES

1 insertion 9 cents per line.
3 consecutive insertions 7 cents per line, each insertion.
6 consecutive insertions, 6 cents per line, each insertion.

Average 5 five-letter words to the line.
Minimum charge 3 lines.
Ads not ordered for consecutive insertions will be charged at one time rate.

CASH RATE

By paying cash for want ads the following deductions will be allowed:
For 1 Time Deduct 5c
For 3 Times Deduct .. 10c
For 6 Times Deduct .. 15c

Charged ads will be received by telephone and if paid at office within five days from the day of expiration cash rates will be allowed.

Ads ordered for three or six days and stopped before expiration will only be charged for the number of times the ad appeared and adjustment made at the rate earned.

Errors in want ads will be corrected and an extra insertion given only when notification is made before the second insertion.

Persons advertising in these columns desiring their mail addressed in our care may do so free of charge.

Closing Time For Want Advertisements

All advertisements for classified columns must be in our hands before 10:30 o'clock a. m. on day of publication.

INFORMATION

Announcement

The Mausoleum will be open to visitors all day Saturday and Sunday.

The Marion Mausoleum Association

Insure YOUR HOME with LAWLER INSURANCE AGENCY 109 N. Main St., Marion, Ohio. Our new Fire Rates per $100 for three years (if unexposed) are Brick with Approved Roof ....25c. Frame with Approved Roof ..35c. Brick with Wood Roof .....40c. Frame with Wood Roof .....50c. For Loss or Damage to your Home caused by Aircraft, Explosion, Hail, Motor Vehicle, Riot, and or Windstorm, Tornado and Cyclone .....50c. We also write Buildings, Factories, Summer Cottages, Automobiles, Trucks, Steam Boilers, Plate Glass, Hold-up, Burglary and all kinds of Bonds. In fact we insure everything.

INSTRUCTION

SPECIAL rates for class instruction. Will rent any band or orchestra instrument. J. M. Crimm. Phone 7022.

LEARN Beauty Culture. Demand compels doubling capacity. Write. Moler College. New Location. 111 W. Fifth St., Cincinnati, Ohio.

GRISELDA DAVIS DOMBAUGH, teacher of organ, piano and Theory. Affiliated teacher of Chicago Extension Conservatory Summer classes now forming. Studio 440 E. Church st. Phone 4816.

SUMMER SCHOOL
Summer term at The Marion Business College opens June 8. All commercial subjects will be taught. Day and night sessions. Enroll now.
Phone 2767 J. T. Bargar, Mgr.

Mrs. Charles A. Moore
Piano Lessons
Studio 520 E. Center St.
Phone 4362.

INSTRUCTIONS on Drums or Xylophone. Leslie C. Howard. Phone 8793.

CLARA LEFFLER—Violin Studio, 225 S. State st. Phone 2444. Register June 1 and 2 from 2 to 4 p. m. for the group class for Beginners. Tuition $5 for 10 lessons. Private lessons for Beginning or Advanced students.

PIANO lessons given by experienced teacher at a reasonable price. Those desiring a teacher address Box 20, Care of Star.

LOST AND FOUND

LOST—Man's Green Parker Fountain pen, Wednesday evening. Reward. 127 E. Washington st. Phone 9549.

BOY who took male Angora cat on Olney av. is known. Please return to 263 Olney av. to avoid trouble or Phone 6213.

KEYS on ring lost Wednesday evening somewhere on city streets. Phone 3441.

LOST—Between Marion and Bucyrus, white gold rimless glasses, gray case. Phone 7246 evenings. Reward.

BEAUTY & BARBER

FINGER waving, 50; short bob, 35c. Phone 3598. 321 N. Main st.

HAIRCUT 25c, shave 20c. Smiley and Gray, 208 N. Main st.

MARCEL or fingerwave, 50c. Permanent waving, $2.50 to $7.50 Gabriliene Special. Phone 3869 or 620. Mrs. White, 132 E. Farming.

FREDERICK PERMANENT WAVE. Phone 3954 for special prices. Fannie Graves, proprietor.

HELP WANTED
MALE

MARRIED MAN with small family to work on farm. House furnished. Must be experienced. C. F. Chatlain. Phone 2533 Nevada. Inquire at Wyandot.

RELIABLE party wanted to handle Watkins Products in Marion. Customers established. Excellent opportunity for right man. Write The J. R. Watkins Company, 242-244 E. Naghten St., Columbus, Ohio.

IF You Want a wonderful opportunity to make $15 profit a day and get a new Ford Sedan besides, send me your name immediately. No experience necessary. Particulars free. Albert Mills, 7108 Monmouth, Cincinnati, Ohio.

DIGNIFIED Position for good man. Take orders. Fruit and Ornamental Trees, Roses, Shrubs, etc. Good pay weekly to hard worker. Free outfit. Moore & Co., Dept. 4, Newark, N. Y.

HELP WANTED
MALE

EXPERIENCED car washers, also experienced man for greasing. Apply in person Saturday morning at 143 Mill st.

FEMALE

WANTED — Women who are capable of meeting the public for pleasant outside work. Apply immediately at The National Store, 139 W. Center.

I PAY women $3 hourly. Show 130 newest styles to friends. Part, full time. Experience unnecessary. Sample dresses free. Harford Frocks, 4128 Noble St., Indianapolis, Ind.

ANY Girl or Woman can easily make extra money with Play Mate. Get it from your local News Stand—then write Play Mate, Cleveland, Ohio.

WOMEN—Introduce new idea sanitary necessity. Two sales daily brings you $51 weekly. Write quick—no capital or experience required. Daintymaid, W-57, Middlefield, Conn.

MALE & FEMALE

AGENTS, men or women. Investigate our buy back offer. Sell novelties everybody wants. Particulars free. Write Box 262, Malvern, Ohio.

AGENTS AND SALESMEN

DISTRIBUTORS wanted for new soap, sells to garage, work near home. No previous experience needed. No cash required. The Connecticut Can Company, Hartford, Connecticut.

CREW Managers and Salesmen—Here's your chance. New quick seller. New sales plan. Big pay. Fyr-Fyter, 2190 F. F. Bldg., Dayton, Ohio.

HELP WANTED
Instruction Service Only

STEADY U. S. Government Jobs. $105-$250 month. Men—women, 18-50. Paid Summer vacation. Short hours. Common education usually sufficient. Experience usually unnecesary. 25 coached free. Full particulars and list positions Free. Write today sure. Franklin Institute, Dept. 244J, Rochester, N. Y.

SITUATION WANTED

CARPENTER work of all kinds. By day or contract. Phone 6363.

HIGH school girl wants position caring for children and housework. Call 477 Park. Phone 6057.

EXPERIENCED GIRL wants housework or practical nursing. Phone 6917.

GIRL, 19, wants to do light housework. Prefers to go home nights. Phone 8735.

CAPABLE GIRL wants light office work or clerking. Address Box 40, Care Star.

HOUSEWORK of any kind or day work. Call 284 Oak st.

WANTED—MISCL.

WANTED—Wallpaper to clean. No dirt or dust. Average size room, 75c. Phone 4088.

DRY Cleaning—Reasonable prices. Quick Service
RELIABLE DRY CLEANING CO.
194 E Columbia St. Phone 4274.

SPECIAL

Ladies' Half Soles 70c
Men's Half Soles, leather or first class composition 75c
QUICK SERVICE SHOE REPAIR
Center St., Opposite Courthouse

WASHINGS AND IRONINGS

BIG WASHINGS done snow white, $1. Curtains, 25c a pair. Blankets 10c. Phone 7095.

DRESSMAKING

SEWING—Frocks, lingerie. Reasonable prices a garment. Guaranteed. Leona Slagle. Phone 4602.

FOR RENT

STUDIO for music or dancing. 241 Edgewood dr. Phone 5597. J. M. Morrison.

HOTEL and store room for rent. Phone 2265.

ROOMS

FURNISHED four rooms and bath, modern, private entrance, also sleeping room. 272 Summit st.

TWO nicely furnished rooms for light housekeeping. $2 a week, not suitable for children. Phone 6469.

FURNISHED rooms for housekeeping, water in kitchen. Laundry. 328 W. Center st. Phone 4116.

DESIRABLE room, modern, close in, garage. 120 E. Columbia st. Phone 5583.

DESIRABLE sleeping room, modern home, close in, reasonable, privileges. Phone 6597.

FURNISHED front sleeping room in modern home, garage if desired. 247 E. Church. Phone 3280.

SLEEPING rooms in modern home. 201 E. Church. Phone 4222.

NICELY FURNISHED MODERN apartments, first floor, central. Reasonable. Phone 2256. 240 S. Prospect.

HOUSES

STRICTLY modern eight room house, 490 Mary st. Phone 7439.

SIX ROOM HOUSE—Modern except furnace. Garage. At 400 Mary st. Phone 5111 or call 285 S. High st.

STRICTLY modern house with garage. 161 Superior st. Phone 16284.

FURNISHED four rooms and bath, modern, private entrance, also sleeping room. 272 Summit st.

SMALL HOUSE in good condition, with electricity, gas, well and cistern. Also garage. Handy to shops. Reasonable rent. The E. F. Patton & Sons Co., 182 Erie st. Phone 4168.

SIX ROOM HOUSE. Near Union Depot. Modern except furnace. Garage. Low rent to responsible party. Phone 4164 or 5180.

NICE five-room house, modern, hard wood floors downstairs, clean, in good condition. Reasonable rent. Phone 3459.

UPTOWN at 158 Union st., half of double, strictly modern, except garage $25 a month. 231 Ellis ct., strictly modern, except garage, $30. Phone 2684 or 9843. Dwyer & Kirts.

FIVE room partly modern house, 237 W. Columbia st., rent reasonable. Phone 4871.

FIVE room partly modern house, on Blaine av., low rent. Phone 3895.

FOR RENT
HOUSES

SIX ROOM strictly modern home on Windsor st. Garage. Phone 7739.

DUPLEX—Newly decorated and well located, east, moderate rent, garage. Phone 8515.

STRICTLY MODERN—Walnut st. MODERN except furnace, Davids st. MODERN except furnace, east end. ALSO APARTMENT.
Elmer J. Douce
Real Estate Broker.
Phone 5328 204 Reed av.

FIVE room house, half-acre ground, electricity, cistern and well, $10.
DWYER & KIRTS
197½ W. Center St. Phone 2684

FIVE rooms, partly modern, half double, water furnished. Fahey st. $15. Phone 9393.

JUNE 1ST—Half double, entirely modern, sleeping porch, close in. Phone 5133.

SEVEN small rooms, modern except furnace, very central. Phone 5677.

SIX room house, 637 N. Main, $15, seven room house, corner State and Patton, $20. Phone 6281.

FIVE room modern house, garage, at 1224 E. Church st. $25 a month. Phone 4284.

403 UNCAPHER AV.
Six rooms, bath, electricity, gas, small basement, newly decorated. New garage. $18.
Phone 2310 or 6277.

607 CHERRY ST. — Six rooms, basement, bath, garage, $22.50.
HOUSES for rent in all parts of Marion at prices that spell unusual value.
C. SCHELL 123 W. Center St.
B. G. CAMPBELL, Salesman
Phone 2489—3842—7756.

222 S. VINE ST., modern .....$50.
185 CURTIS AV., modern ..... 30.
197 FRANCONIA AV., modern 20.
1006 E. CHURCH ST., modern 20.
326 DAVIDS ST., modern, ... 18.
133 LATOURETTE ST. ..... 10.
Many Other Rentals.
C. D. & W. E. SCHAFFNER
120½ S. Main St. Tel. 2310 or 6277

APARTMENTS

FIVE room apartment, attractively furnished, two large porches, strictly modern, in central residential district. Phone 6841.

UNFURNISHED—Three and five room apartments at the Elite, opposite City Library. Second Floor. Rent reasonable. Apply to Janitor, Apartment No. 16.

FIVE room apartment, second floor, uptown, water and janitor service furnished. $35 a month. Phone 5142.

TWO rooms and bath, furnished, modern, must be seen to be appreciated. 663 E. Center st. Phone 9010.

FURNISHED apartment, large airy rooms, private bath, close in. Phone 5799. 310 E. Church st.

243 W. PLEASANT—Five room apartment, all modern, heat and water furnished. Big value.
C. SCHELL—Phone 2489 or 7756.
123 W. Center St.

WANTED TO RENT

FIVE to 20 Acres good land, preferably with house, or three or four rooms, not over 25 miles from Marion. Phone 5330.

PROPERTY FOR SALE

TWO SHARES STOCK of Marion Country Club, for sale cheap. Write Box 37, Care Star.

HOUSES
REAL ESTATE

WE have a nice little farm, five acres, five room bungalow in a good location. $1850. Small down payment and the rest in installments. All the garden truck is planted and growing. This is all included. Also a few chickens. A real bargain.

40 ACRES. A very good farm, nicely located. Electric lights. A real bargain. $3500. Small down payment.

WE have 80 acres. One of the best improved farms in the county. Close in.

WE have a house in the east side, strictly modern. Will exchange for something on Mary st or Oak st.

SIX ROOM strictly modern home in a good location. Clear. Will exchange for a modern home in Columbus.
J. W. KLINEFELTER
Real Estate Dealer
122½ S. Main.

REAL ESTATE

230 ACRES, seven mile out, good buildings and splendid land. Big value at $40 per acre.

80 ACRES south, good buildings and the best of land. For sale or trade.

40 ACRES, ten mile out, good buildings and truck land. Big buy at $3,000. Possession.

SEVEN ROOM partly modern house, three squares from court house. $2,000 for a few days.

FILLING Station on Highway. Big bargain.
W. M. Schaaf & Son
Office 2198 Residence 2206
123½ S. Main st.

311 Powhattan

RIGHT OFF VINE ST.—New English Colonial. Six rooms, strictly modern. All the newest features. Garage. Easy terms or will trade.
C. D. & W. E. SCHAFFNER
120½ S. Main St., Tel. 2310 or 6277

SEVEN ACRES, east Marion, in corporation, high-class seven-room house, fine land for raising truck. Terms or trade.

WONDERFUL home values in all parts of Marion on easy terms. BUY NOW. Good times will bring much higher prices.
C. SCHELL 123 W. Center.
B. G. CAMPBELL, Salesman.
Phone 2489—3842—7756

Davis Real Estate

134½ E. Center St. Phone 6265

SEVEN room home north; modern; exchange for small home.

TWO Five room homes east to exchange for modern home.

DINING car in good location; fully equipped; doing nice business; priced right.

100 ACRES near Broadway; ½ black soil; extra good buildings, immediate possession; will finance for responsible party or consider Marion property in exchange. Many others.

Homes for rent
L. F. DAVIS Phone 6462
A. L. MALOTT Phone 2814

FARMS

48 ACRES —Eight room house, good buildings, fruit, good land. Will sell or trade for city property. George Simpson, Route 3, Marengo, Ohio.

RADIO

SIX TUBE Batte y radio complete $10. B Eliminator, $3. Speaker $3.
Phone 5043. 546 S. Prospect.

Many June Brides

and their husbands to be will be looking this week and next thru these Rental Ads for their cozy little two-in-ones. Will they see your ad to rent when they look?

BUSINESS OPPORTUNITIES

POOL ROOM and lunch counter. 808 Bellefontaine av.

EARN $20 to $25 weekly growing mushrooms for us in your cellar or shed. Great Lakes Mushroom Co. Box 344, Central Station, Toledo Ohio.

SALESMEN in surrounding towns, can you sell automobile oil? Let us put you in oil jobbing business. Less than $40 capital required. You own your own oil store. Golden opportunity. The Day Company, 2394 Canal Rd., Cleveland, Ohio.

FOR SALE — Up-to-date Drug Store, with well established business in good town of about 2000. Small house and lot, in Richwood, will trade for livestock, farm tools or automobile.
Parish & Arthur, Richwood, Ohio.

WANTED TO BUY

GOOD three burner oil stove. Phone 16651.

LIVE STOCK FOR SALE
HORSES, CATTLE, ETC.

FOR SALE OR TRADE — For good cows to be fresh soon or in good flow of milk now. Three head of young heifers, 14 months, seven months and three months old. J. R. Mullins, three miles north of Waldo. Route 98.

SORREL GELDING, four years old, well broke. Also a sorrel gelding, two years old. Phone 15762.

YEARLING STEERS— $20 to $27 per head. Good colors. Phone 2133 Waldo.

ONE GOOD work horse, priced cheap. 23 head of yearling grass cattle. J. C. Bright. LaRue, Ohio, Phone 032L2.

PETS AND POULTRY

TOY Boston Terrier pups; Guernsey and Jersey three-year-old cow; and few bushel good potatoes. Wm. Rutherford, Route 2, Cardington, Ohio. Phone 1190.

MR. FARMER—Poultry and eggs wanted, highest prices. Phone 6191.

Baby Chicks

White Leghorns, 8c; Barred Rocks, 9c; White Rocks, 9c; Buff Rocks, 9c; White Wyandottes, 9c; Heavy Odds, 7c; Light Odds, 5c.
OHLS POULTRY YARDS & HATCHERY.
Phone 6259

THE GRAHAM HATCHERY located at Wyandot offers supreme values in chicks. Visitors welcome. GRAHAM'S WHITE LEGHORN FARM & HATCHERY. NEVADA, OHIO, R. No. 1.

White Leghorns ..... 8c.
Rocks, Reds, etc ..... 10c.
Custom Hatching ..... 2½c.
Marion Hatchery. Ph. 2973.

FEED AND SUPPLIES

3000 bushel good corn. Call Fred E. Guthery. Phone 2191 Marion.

FREE
500 BABY CHICKS
FREE

We have a few Brooder Houses and Stoves remaining on hand and to move them now will give 500 Blood Tested Baby Chicks of any standard breed, absolutely free, with each house with stove. Farmers Implement & Supply Co., 216-218 N. Main. Phone 7253.

CHICK OWNERS!

FEED Conkeys Gecco Growing Mash with Y-O from six weeks to maturity to develop big, strong, vigorous layers.

J. J. CURL CO., INC.
Phone 2577.

WE HAVE a small quantity of Fertilizer, and a few new John Deere Corn Planters and several good used Planters on hand. Farmers Implement & Supply Co., 216-218 N. Main st. Phone 7253.

TWO ton timothy hay; 30 bales straw; 50 bushels earn corn; 50 bushels oats to sell from yard, any amount to suit purchaser.
THE E. F. PATTON & SONS CO.
Coal and Builders Supplies
182 Erie St. Phone 4168

WE HAVE some good used Farm Equipment on hand including Cultivators, Rotary Hoes, Mowing Machines, Side Delivery Rake, Hay Loaders, Grain Binders, and Manure Spreaders. Farmers Implement & Supply Co., 216-218 N. Main. Phone 7253.

GENUINE DUNHAM CULTI-HOES
Closing out at sacrifice prices. $50 for two-row size.
FARM BUREAU SERVICE BRANCH
175 Park Blvd. Ph. 5217

WANTED — LIVESTOCK

WANTED—YOUNG CALF. Soy Beans for sale. Phone 16831.

MISC. FOR SALE

EIGHT breakfast nook tables, one electric water cooler, prices right. Phone 2990. Jenner's Lunch, 191 E. Center.

IF YOU need a garage, roof, bathroom, porch, oak floors, or walk. Call Glasener. Phone 2139.

GILCHRIST MOTOR Malted milk shake, $8. Drop head Davis sewing machine, $6. 323 Oak.

COMPLETE two chair barber outfit. Inquire 117 W. Center st. Wiedeman and Tavenner.

BATHROOM outfit, never been used. Phone 7612 Waldo.

BUSINESS EQUIPMENT

TYPEWRITERS — DESKS
Safes — Chairs
Office Supplies and Equipment
Monarch Printing & Supply Co.
179 S. Main St. Phone 2103.

STEEL FILES OF ALL KINDS
The Marion Printing Co.
Phone 6264.

PLANTS AND FLOWERS

LATEST varieties Iris tubers; also cut flowers. See them in bloom. H. A. Watts, 477 Wilson av.

10,000 GIANT Snapdragons in named varieties special, transplanted 25c a dozen; yellow resistance cabbage three dozen 25c; tomatoes and mango plants, transplanted two dozen 25c. All kinds of porch box and budding plants. Livingston Garden Seeds. AARON A. GOERLICH Cor. Church and Kenmore.

NOT many peonies but lots of Iris and other cut flowers. Drive out. Lawrence Nursery, East Harding Highway. Phone 2073.

FRUIT TREES
Apple, cherry, peach, plum, pear, quince, grape vines, raspberry, etc. Many varieties and reduced prices.
THE HARMON NURSERY
Prospect, Ohio Phone 224

PLANTS — Cauliflower, tomatoes, peppers, eggplant, asters, scabiosa, snapdragons and many others. R. F. Kinsler, Prospect pk.

Geraniums

For Memorial Day. The finest stock in Marion. Make your selection early.
Kochensperger Greenhouse
371 Blaine Avenue.

SALE ON EVERGREENS and shrubbery this week only. 178 E. Fairground st. Phone 7305. C. A. Graff.

LEADING Varieties Cabbage, Tomato, Mango, Pimento, Cauliflower and Sweet Potato Plants, three dozen, 25c; 50c per 100. Stocky Field Grown, Golden Acre and Copenhagen Cabbage Plants, 50c per 100. $1.75 per 500; $3 per 1,000 plants. John P. Livingston, 379 N. Franklin st., Richwood, Ohio.

FLOWERS for Decoration. Also potted plants, 25c each. Potted Rock Garden plants, 20c each. Chas. A. Raymond. Phone 9075.

GOOD THINGS TO EAT

CLOVER HONEY
Thick, Ripe, Delicious. Five pounds $1, ten pounds, $1.75, delivered.
MERLE YOUNG Phone 15454

HENS—Alive or dressed. Also fresh eggs. Will deliver. Phone 15232.

PHONE 2949 for clean home dressed chickens, call early. I dress them fresh. Mrs. Ramsey.

BEST dressed rabbits in town, try one. Delivered any time. Young Bros. 141 Reed av. Phone 2938.

FOR Decoration Day, light and dark angel foods, butterscotch cookies, noodles, and mayonnaise dressing. Will deliver. Mrs. Gruber. Phone 15494.

FOR PICNIC dinner, one year old Rhode Island Red hens, 25c lb. Mrs. R. M. Walker. Phone 15701.

POTATOES—Best quality, $1.15 a bushel. Russet seed potatoes, $1.25 Irish Cobbler certified seed $1.75; also have new potatoes. Phone 5730.

YOUNG fries, 26c pound, hens 20c and 25c pound; big fresh eggs. Lawrence Farm Market.

BEST quality potatoes, $1.25 per bushel; also Russet certified seed potatoes at $1.25. Phone 5730.

DRUGS AND SUNDRIES

PRESCRIPTION 108 "Stops Any Cough" Cold or Flu. Made and sold by Kennedy's Pharmacy.

AILING FOLKS—Drink Electrovita for your health's sake. For information phone 6885.

LOWER'S Instant Bedbug Killer—Sure death to bed bugs—The reliable product that we have sold for years. Pint 35c, three pints, $1. Lower's Pharmacy, W. Center and Leader st.

CHERI-COD — Marion's Best Spring Tonic for the whole family. $1.25 bottle for 95c
STUMP & SAMS PHARMACY

FOR GRADUATION Gifts The Friendly Drugstore offers you a selection of Watches, Pens, Pencils, Ladies Purses, Compacts, and Vanity Sets, Men's Billfold and Key Case Sets. J. J. Weimer, the drugstore between the railroads on N. Main street.

MISC. FOR SALE
DRUGS AND SUNDRIES

MAGLAX is a full 16 ounce while a well known Milk Magnesia has only 12 ounces to the bottle, why not save the difference. 39c. Kennedy's Pharmacy.

Marion, Ohio
April 18, 1931

Lower's Pharmacy,
W. Center and Leader Sts.,
City.
Gentlemen:
I welcome this opportunity to put on record the benefits I have enjoyed from using ZZZ tablets purchased at your drugstore.
About three years ago last September, my physician advised me that my complication of gall, liver and appendix ailments had reached a point that my only hope for recovery rested with the success of a serious abdominal operation. His examinations showed my physical condition to be such that the hope of a successful operation appeared extremely doubtful.
With this discouraging prospect before me, I tried taking ZZZ tablets and have continued them until this time. I feel that I am completely cured of all my gall and liver ailments and am ready to verify this letter at any time and recommend your remedy to any who may inquire.
Yours very truly,
(Signed)
Mrs. J. W. Tucker,
Route 2,
Marion, Ohio.

Mrs. Tucker is not alone in her experience with ZZZ tablets. We have many customers willing to testify to their excellent qualities in cleaning and stimulating a sluggish or ailing liver and gall bladder. One month's treatment in a $3.75 box.
LOWER'S PHARMACY
W. Center and Leader Sts. Ph. 4106.

WANTED: Lung sufferers to try Lower's Prescription, for that severe cough or colds, asthma or bronchitis. Especially good for that cough that causes worry or concern. DON'T DELAY. 60c and $1.20 bottle. Sold by your druggist or at Lower's Pharmacy. Phone 4106, Cor. Leader and Center st.

HOUSEHOLD GOODS

GAS ranges, will sacrifice on remaining models of floor samples, all porcelain enamel finish with elevated ovens. $59.50 values, priced as low as $39.50 to move quickly. Terms if desired. Van Atta Hardware Co., 181 W. Center st.

AUTHORIZED DEALER
GENERAL ELECTRIC
REFRIGERATORS
$10 Down and $10 a Month.
HARRY W. HABERMAN
136 S. Prospect St. Phone 2888

SCHAFFNER'S
Used Furniture Dept.
Upstairs Over
MILLER MARKET
181-189 So. Main St.
Good Used Furniture
Easy Credit Terms
SCHAFFNER'S

$90 GAS RANGE. Half white. Will sell cheap. In good condition. Inquire 333 Oak st.

QUICK MEAL Gas range, Lorain oven regulator; three piece mahogany bed room suite; Whittall's rug, 9x9; lawn mower. Phone 8338. No. 4 Lido Apartments.

BUFFET dining table, six chairs, baby bed, refrigerator and oak bed. Call 291 Thew av.

STABRITE cleans and polishes furniture, 50c. Phone 2720.

BARGAINS!

Walnut Dining Suite .....$45.
Used Electric Washer ..... 25.
Flat Top Desk.
Three 9x12 Rugs.
Three piece velour suite.
Gas Range.
Coal Range.
Used Double Deck Bed Spring.
New Metal Beds.
New Mattresses.

MARION FURNITURE EXCHANGE
O. W. McELHANEY, Mgr.

Ice Refrigerators

We have a number of ice boxes that have been left with us for sale—from $10 to $25; 50 pound to 100 pound boxes

Harry W. Haberman
GENERAL ELECTRIC REFRIGERATORS
136 S. Prospect St. Phone 2888

MUSICAL INSTRUMENTS

PIANO TUNING—Now is the time to have your piano tuned. Call Wm. Dowler, phone 5121. H. ACKERMAN PIANO CO., 148 S. MAIN ST.

AUTOMOTIVE FOR SALE
PASSENGER CARS

HUDSON Coach, in fine condition. Looks like new. Call 382 N. Greenwood st.

1930 CHEVROLET Sport Roadster.
1930 FORD Sport Roadster.
1928 CHEVROLET Cabriolet coupe.
1928 DODGE Truck — Eight and one-half tons.
Many others to choose from.
Bucyrus Used Car Exchange
Cor. S. Sandusky and Charles.
Lement A. Kibler, Proprietor
Phone 5995.

Repossessed Cars

1 Ford Sport Coupe 1930
1 Ford Four Door Sedan 1929
1 Ford Roadster 1929
1 Ford Coupe 1928
1 Whippet Coupe 1929
1 Graham-Paige Sedan 1928
1 Chrysler Sedan 1928
1 Chevrolet Coach 1926

1 Ford Touring, Price .....$15.
1 Ford Coupe 25
1 Chandler Roadster 50

CREDIT LOAN & DISCOUNT CO.
Phone 2023 178 N. State

1929 DeSoto Six Coach.
1929 Oldsmobile Coach.
1929 Oldsmobile Sedan.
1928 Nash Coupe.
1924 Ford Tudor.
Hupmobile Touring.
Star Sedan.

Wilson Motor Sales
Nash — DeSoto — Auburn — Cord
203 S. Prospect St. Phone 7179

AUTOMOTIVE FOR SALE
PASSENGER CARS

The Salesroom And Service Department Of The Haberman Chevrolet Co.

295-301 W. Center St.

Will Be Open All Day Decoration Day

Select A Used Car From This List!

1930 Chevrolet Coach, fully equipped .. $395

1928 Buick Coach, good condition, low mileage, one owner. $465

1929 Chevrolet Coach, O K That Counts. $325

1930 Chevrolet Sport Roadster, rumble seat. $415

1929 Pontiac Coach, original black Duco finish, formerly owned by a school teacher. $425

1927 Buick Master Six five passenger coupe, fully equipped, good tires, low mileage, $375

1929 Ford Tudor, new Duco finish with red wire wheels $295

1926 Chrysler Four Door Sedan, original dark brown Duco finish, new tires ... $225

1928 Ford Roadster, original dark blue Duco, fully equipped, $220

1930 Ford Roadster, one owner, low mileage, full price .. $360

1930 Ford five window coupe, original dark blue Duco finish, clean upholstering, fully equipped $390

G. M. A. C. Terms
Lowest in the Industry

MARION'S OLDEST AND LARGEST SELLERS OF AUTOMOBILES

THE HABERMAN CHEVROLET CO.

295-301 W. Center St.
With a Service Dept. That Never Closes.

AUTOMOTIVE FOR SA
PASSENGER CARS

BUY ON THE FAMILY PLA
No down payment on car $300 less.
As us about it at
THE MOTOR MART
457 W. Center St.

Ford

1927 Studebaker Sedan, good condition, a good buy for someone who wants a little larger car.
1928 Ford Tudor new lacquer finish, motor completely overhauled, good tires and upholstery.
1928 Essex Coupe, runs fine. We have a real bargain in this job.
1928 Reo ½ Ton Truck Chassis with closed cab priced right. Good condition in every way.
Ford T T Truck cab and express body—fine condition. Just the truck you want for on the farm with small outlay of money.

Ed. C. Watters Used Car Lot
243 W. Center St.

Dollar For Dollar Value For Every Dollar Invested

1926 Dodge Sedan.
1927 Dodge Sedan.
1928 Chevrolet Sedan.
1929 Plymouth Sedan.
1929 Dodge DA Sedan.
1929 Whippet Sedan.

Stoltz Garage
136 N. Prospect St.
Phone 3232

MEMORIAL DAY SPECI
Buy One of These Cars a
to the Races.
1929 Pontiac Coupe, like n
1928 Oldsmobile Sedan, thi
good one. Low price.
1927 Dodge Sedan, DeLuxe
reliable.
1926 Buick Coach, priced
market value.
We Also have many low
cars that have many m
service in them.
See them at
THE MOTOR MAR
457 W. Center St.

Stout Used C

'28 CHEVROLET Coupe
'29 CHEVROLET Coupe
'29 CHEVROLET Cabriolet
'26 CHEVROLET Sedan
'27 BUICK Sedan
'27 DODGE Sedan.
'28 ESSEX Coach
'27 ESSEX Coach
'27 PONTIAC Coach
'27 PONTIAC Coach
'26 HUDSON Coach
Stout Used Car
227 N. Main Ph

Pay-Day Barga

FORD Coupe, runs fine. $
then $5 every two weeks
FORD Touring on four br
tires. Full price $25.
CHEVROLET Coupe, extr
$25 down then $7.50 ev
weeks.
'27 FORD Tudor, act qu
down then $7.50 every tw
OLDSMOBILE Six Cylin
Passenger Coupe. $15 d
$5 every two weeks.
'26 STUDEBAKER Four
Coupe $35 down then $
two weeks.
STUDEBAKER Light S
Door Sedan. $25 down t
every two weeks.
RICKENBACKER Four
dan. $25 down then $
two weeks.
NASH Seven Passenger
new tires. $25 down
every two weeks.
CLEVELAND Light Si
$25 down then $5 e
weeks.
Open Evenings and Decor

The Hoch M
Sales Co.
194-8 S. Prospect St. pe
Department.

Buick's fine record
to an even greater
today. two peop
Buicks to one wh
any other car in or
Buick's field. 700,00
people drive Buicks
any other car price
$1,200.

Buick Owner
Buicks A
And A

1929 Buick Two Pa
Coupe.
1928 Buick Four Pa
Coupe.
1928 Buick Four
dan.
1927 Buick Four
dan.
1926 Buick Four
dan.
1926 Buick Two
dan.

THE DAN
BUICK C
245 N. Main St.

TRUCKS AND TR
FORD TRUCK—Ope
Phone 3883.

AUTOMOTIVE FOR SALE

ACCESSORIES & REPAIRS

...N ROD EXCHANGE
... complete stock of ... Warnings connecting ... rods.

...N AUTO PARTS CO.
137 S. State St.

... CLUTCH costs no more ... satisfaction it gives.

...RENN'S GARAGE
... Bellefontaine av. Ph. 2935

... Auto Repair Shop ... all makes of cars. ... ings and Sundays. ... Towing Service. ... Phone 2747.

... AND GORRELL ... formerly with ... Sales Co., Charlie ... years Studebaker ex- ... Studebaker man five ... Stutz Garage.

WELDING
RADIATOR REPAIRING

R. C. WOLFEL
WELDING CO.
206 W Church St.
IN BUSINESS SINCE 1915.

STUDEBAKER
Authorized
SERVICE AND PARTS
... Ohio Theater
... aker Service Station.

HARROLD BROTHERS
Rear Palace Theater
Complete Service For Automobiles

TORISTS WISE
... NORMANISE
ask
WRENN'S GARAGE
Open Evenings.
... Bellefontaine Phone 2935
... pressure greasing. MARFAK ... weather conditions have ... Merchant's Texaco Sta- ... Service you expect." Cor- ... Greenwood and Center sts.

GLEN O. KOST
Automotive Repairing
... 1935 207 N Main St.

Tires—Springs
Radiators—Glass
and
Other Used Auto Parts
... Sundays until noon.
BROWN IRON AND
METAL COMPANY
Quarry St. Phone 3207

PUBLIC SALES

PUBLIC SALE

I will sell at public auction, four and one-half miles southeast of Mt. Victory and four miles northwest of Arbela, near the Deading church

TUESDAY, JUNE 2

Commencing promptly at 1 o'clock

5 HEAD OF MULES 5

One pair mules eight years old, weight 2800, pair of five and six year olds, weight 2400, and one aged mule

9 HEAD OF CATTLE 9

Seven fresh cows, one yearling heifer. These are grade Guernseys also Jersey bull, two years old

30 HEAD OF HOGS 30

Three brood sows with 21 pigs; six shoats, weight about 125 pounds each and one Duroc boar, one year old

10 EWES 10

FEED—About three tons mixed hay, five tons of shredded fodder, 300 bushel corn; 300 bushel oats.

FARM IMPLEMENTS

TERMS: CASH

PEARL BAIR

Jim Cushman, Auc. Don King, clerk

BUSINESS SERVICE

PAINTING and PAPERHANGING. Prices very reasonable. By day or contract. Phone 6363.

SWEEPERS and all electrical appliances repaired. High's Radio Service. 137. E. Church. Phone 2958

LAWN mowers ground and repaired, guaranteed to cut like new. Will call for and deliver. Used mowers for sale. Phone 5587. 630 Oak st.

LOCK and key work, saw dressing, general repairing. The Fogleson Shops. R., Y. M. C. A. Bldg.

SPOUTING,
TINNING AND ROOFING
Furnace Repairing Phone 2638

... BLACK DIRT, $2 a load, also ... stone and moving of all ... Phone 2452.

PAINTING and decorating work ... material guaranteed. Ask ... estimate. ... BLUMENSCHEIN, 142 N. State.

PAPERHANGING and painting, ... prices. M. Y. Gast and ... Mayes. Phone 9442, 221 ...

Parshall's Paint Shop
Lacquer and Brush Finishes
Reasonable Prices
... Prospect and Farming Sts

CALL 2200—For the Marion Window Cleaners—They'll make your windows CLEAN.

REDUCED Prices' Window cleaning, residence, 15c, both sides. ... windows, price depends ... Phone 5587. John Carozza.

PAPERHANGING and painting. ... 843 N. State st. Frank P. ... & Son Phone 3338.

Suits and Overcoats
Cleaned and Pressed, $1.00
Pressed, 50c.
... called for and delivered.
Acme Dry Cleaners
... 134 Olney Ave

PROFESSIONAL & LEGAL

... Curable? Detroit lady ... complete relief for husband. ... home and abroad ... Nothing to sell. All letters ... Mrs. Geo. Dempster, ... 6900 LaFayette Blvd. ... Mich

HAULING & STORAGE

... ashes, cans, and rubbish removed. Reasonable. ... Murrey Phone 2879

... STORAGE PACKING ... We give real service. ... Transfer Co 126 Oak St.

... stone, stepping stones ... brush, also moving van. M ... Person Phone 2736.

FUEL & BLDG. SUPPLIES

... square posts. Twenty feet ... Twenty feet of railing. ... condition. Call 267 Pearl st.

MONEY TO LOAN

Second Mtg. Loans
... Improved Marion Real Estate ... Easy Monthly Payments.
MARION MORTGAGE CO.
126 W. Center St.

RAILS DROP TO NEW LEVELS

Carrier List Depressed by April Net Operating Income; Board Tone Improves.

By The Associated Press

NEW YORK May 29—With the stimulating effects of higher freight rates completely exhausted, the rail shares plunged to new low levels for the last several years in today's market, and dragged the best of the list after them.

Pre-holiday short covering gave the market a substantial upturn in the early dealings, but advances 2 to 3 points in such issues as U. S. Steel, Consolidated Gas, Allied Chemical and Case, were soon lost.

Omission of the $2 semi-annual dividend on Erie second preferred, while anticipated, was a depressing influence. The Rock Island preferred issues tumbled recipitantly in a thin market, the 6 per cent issue breaking more than 30 points to 50. The common lost 5 points. New York Central declined 3 to the lowest since 1922. Union Pacific and Santa Fe lost about 4, and 2 point declines were numerous. Food shares were also under pressure, Bordon and National Biscuit losing 3. Drug, Inc, and Goodyear lost as much. Trading, however, continued in light volume.

The carrier issues were depressed by April net operating income reports, which were considerably worse than expected a few weeks ago, and expectation of little improvement before August. The first 64 roads to report show a shrinkage of 37 per cent from a year ago, against a reduction of only 23½ per cent in March. While roads are going ahead with their plans to petition for a revision of freight rates, the expected opposition among shippers is developing.

The bond market gave a better account of itself than stocks. Railway issues and the foreign government obligations showed a considerably improved tone. This was distinctly encouraging to Wall Street, inasmuch as the bolstering effects of the cheap money program have been delayed by liquidation in these groups. Foreign bonds aso showed a better tone in the London market

LIVESTOCK

Chicago

By The Associated Press

CHICAGO, May 29—Hogs, 13,000, including 8,000 direct; steady to mostly 10 higher; bulk 150-220-lbs. 6.10@6.25; top 6.25; 230-350-lbs. 5.50@6.10; pigs 5.75@6.15; packing sows 4.50@5.10. Light light good and choice 140-160-lbs. 6.00@7.20; light weight 160-200-lbs. 6.10@6.25; medium weight 200-250-lbs. 5.90@6.25; heavyweight 250-350-lbs. 5.40@6.00; packing sows medium and good 275-500-lbs. 4.40@5.10; slaughter pigs good and choice 100-130-lbs 5.75@6.20.

Cattle, 2,000; calves, 1,000; quality plain; firm undertone to all classes; majority fed steers and yearlings eligible to 6.00@7.00; few held higher. Slaughter cattle and vealers: steers, good and choice 600-900 lbs. 6.50@7.75; 900-1100 lbs. 6.50@7.75; 1100-1300 lbs. 6.25@7.75; 1300-1500 lbs. 6.00@7.75; common and medium 600-1300 lbs. 5.00@6.25; heifers, good and choice 5.50-850 lbs. 6.00@7.25; common and medium 4.50@6.25; cows, good and choice 4.00@5.00; common and medium 3.25@4.00; low cutter and cutter 2.25@3.25; bulls (yearlings excluded) good and choice (beef) 3.75@4.50; cutter to medium 2.75@3.85; vealers (milk fed) good and choice 7.50@9.00; medium 6.50@7.00; cull and common 5.00@6.50. Stocker and feeder cattle: steers, good and choice 500-1050 lbs. 6.00@7.00; common and medium 4.75@6.00.

Sheep 10,000; all classes fully steady; very little on sale; choice clipped lambs 8.65 to shippers; plainer kinds unsold; desirable native springers 10.00@10.50; bucks 1.00 less; few shorn ewes 2.00@2.25; slaughter sheep and lambs: spring lambs, good and choice 9.00@10.50; medium 8.00@9.00; common 6.00@8.00; lambs, 90 lbs. down good and choice 8.00@8.75; medium 6.75@8.00; 91-100 lbs. good to choice 6.50@8.60; all weights, common 5.00@6.50; ewes 90-150 lbs. medium to choice 1.75@3.00; all weights, cull and common 1.00@2.00.

Pittsburgh

By The Associated Press

PITTSBURGH, May 29—Hogs 2,300; steady to 10 higher; 140-210-lbs. 6.45@6.60; 220-250-lbs. 6.00@6.30; 250-300-lbs. 5.75@6.00; 100-140-lbs. 6.25@6.50; packing sows steady, better grades 4.50@4.75.

Cattle, none; nominal; calves 125; steady to 50 higher; good and choice vealers 7.50@9.00; common and medium 4.00@7.00

Sheep 500; lambs around steady; desirable spring lambs 9.50@11.00; shorn lambs 6.50@8.00.

(Market closed Memorial day).

East Buffalo

By The Associated Press

EAST BUFFALO, N. Y., May 29—Hogs, 1,700; very slow; few sales, desirable 150-200 lbs. 6.50; steady to strong with yesterday's average; some held higher; around 250-lb. butchers 6.00; pigs 6.35@6.50; packing sows 4.00@4.75.

Cattle, 200; one load common steers steady at 5.50; cutter cows weak to 25 lower; mostly 2.00@3.00; few up to 3.50.

Calves 1,000; mostly steady; good to choice vealers 8.00@9.50; common to medium 4.50@7.50.

Sheep, 600; lambs about steady; no choice springers here few medium grades 9.00@10.00; sheep steady; mixed shorn ewes and wethers 3.00

COURT HEARING CASE

BUCYRUS, May 29—The divorce suit of Clemeatine Gabriel against John Gabriel charging gross neglect and cruelty went on trial in common pleas court today. Mr. Gabriel filed a cross petition charging that his wife's mother interfered with their marriage and induced his wife to leave him.

PRODUCE

Cleveland

By International News Service

CLEVELAND, O., May 29—Produce.

Butter: Extras 23¾; standards 24, market firm.

Eggs: Extras 17; firsts 16; market easy to weak.

Live Poultry Heavy fowls 23; medium fowls 23; Leghorn fowls 17; heavy broilers 25@32; Leghorn broilers 20@26; ducks 15@22; geese 10@15; old cocks 12; market easy.

Apples: N. Y., Baldwins, 2.40@2.50 per bushel.

Asparagus: best, 1.25@1.50 per dozen bunches

Cabbage: Mostly 2@2.25 per 100-lb. crate.

Cucumbers: hothouse, 75@85c per dozen cartons.

Lettuce: hothouse leaf, 40c per 10-lb. basket.

Mushrooms: medium whites, best 40c per one-lb. carton.

Onions, green, bunched, 8@10c per bunch.

Potatoes: Maine Green Mountains, 2.00 per 120-lb. sack; Florida Spaulding Rose, 3.75@4.25; per Spaulding Rose, 3.75@4.25 per Burbanks, 55c per 25-lb. sack.

Radishes: red, roundtype, 30@35c per 2 dozen-bunch basket.

Rhubarb: 25c per 6-8-lb. bunch.

Spinach: 30@40c per 10-lb. basket.

Tomatoes: hothouse medium, mostly 1.25 per 8-lb. basket.

Chicago

By International News Service.

CHICAGO, May 29—Butter: Receipts 14,312 tubs; creamery extras 23¾; standards 24; extra firsts 22¾@23¼; firsts 21@22; packing stock 14@15; specials 24½@¾.

Eggs: Receipts 27,254 vases; ordinary current receipts 15@16; graded firsts 17; extra firsts 18; dirties and checks 14½.

Cheese, twins 11¼@¾; young Americas 12½.

Cheese, twins 11¼@¾; young Americas 12@12½; brick, fancy 13@13½; prints 12@12½.

Live Poultry: Turkeys 23; old 15@20½; hens 5 lbs. and over 18½; leghorn hens 17; roosters 12; ducks 4 lbs. and over 16; geese 12

Potatoes: Receipts new, 39 cars; old, 61 cars; on track new 65; old 80; U. S. shipments 1,095; Ala. and La. sacked Bliss triumphs 165@175; a few 1.80; Texas sacked Bliss triumphs 155@160; Idaho sacked russets No. 1, 150@155; sprouted stock 135@145; commercials a few sales 130.

U. S. Bonds

By The Associated Press

NEW YORK, May 29—Liberty bonds: Liberty 3½s, 102.16; Liberty 1st 4½s, 103.10; Liberty 4th 4¼s, 104.22; U. S. treasury 4s, 109.4.

Marion Stockyards

Hogs — Market lower; medium 5.65; heavy yorkers 5.85; heavies 4.25@5.50; light yorkers 5.50; pigs 600; roughs 4.00; stags 3.00.

Cattle — Prime steers and yearlings 7@7.50; fair to good 6.50@6.75; heifers 5@6.50; cows, good 3.75@4.25; common and medium 3@3.50; cutters 2.25@2.50; canners 1.50@2; bulls, good to choice 4.25@4.50; bologna 3.50@4; top calves 6.00.

Sheep—Top lambs 5.75; yearlings 6.25@6.75; wethers 5@6; fat ewes 3.50@4.25; culls and common 1.50@2.25; bucks 1.50@4.

Local Produce

(Prices Quoted at Random Over City)

Heavy fowls 15@18; medium fowls 15@18; heavy broilers 20@22; Leghorn broilers 16@18; Leghorn fowls 10@13; old roosters 7@8; ducks 8@10.

Butterfat—17c.

Fresh Eggs—13½; Market easy to weak.

Local Grain

Wheat, 70c.
Oats, 26c.
No. 3 Corn, 58c for 70 lbs.
Rye 50c.

GRAINS MOVE IN UPTREND

Irregular Opening Followed by Advances on Chicago Market.

By The Associated Press

CHICAGO, May 29—Grains averaged higher early today after an irregular start. Absence of any adequate drouth relief in Canada and indications of better export demand for North American wheat were bullish factors. Opening ¼ cents off to ¼ up, wheat afterward showed gains all around. Corn started 1¢ down to ¼ advance; and subsequently rallied.

Although Canadian advices told of rain in a few districts of the spring wheat belt, prevailing conditions pointed to acute general need of moisture and to a critical outlook for crops. On the other hand, rains in parts of Kansas and Nebraska were reported as likely to benefit winter wheat. Meanwhile, exports were said to be showing more interest in domestic new crop winter grades, with steady demand also for old crop hard winters and with increasing call for Canadian wheat by Great Britain.

The first of the monthly crop summaries issued by Chicago private experts was out today, and was regarded as bearish. The estimates indicating probable domestic yields of 691,394,000 bushels of winter wheat and 210,000,000 spring wheat. The acreage of spring and Durum wheat, however, was figured as showing 11.5 per cent decrease compared with last year. Scarcity of offerings lifted corn sharply at times. Oats sympathized a little with corn strength.

Provisions advanced, responsive to upturns in hog values.

Grain Market

Today's Close

By International News Service

CHICAGO, May 29—Cash grain close: Wheat—1 and 2 red 82½; 1 hard 82½@83½; 2 hard 82½; 1 northern spring 82½@83¼; 1 northern spring 82¼; 1 mixed 81¾@82½.

Corn—6 mixed 52¾; 1 yellow 57@57½; 2 yellow 56@57¾; 5 yellow 53¾; 1 white 58¾; 2 white 38½@¾; 3 white 57¾; sample grade 43@50.

Oats—1 white 28¼; 2 white 28; 3 white 27; 4 white 24½@26.

Rye none. Barley, screenings only sales reported at 34@35.

Range

By United Press

	Open	High	Close
Wheat			
May—old	.82⅞	.83¼	.83¼
May	.85	.85	.84⅛
July	.59¾	.60¼	.60
Sept	.59¼	.59⅞	.59⅝
Dec	.62½	.63	.62⅝
Corn			
May—old	.55½	.57½	.54⅜
May	.56¼	.57	.57⅝
July	.57⅜	.58⅛	.56⅝
Sept	.53⅜	.54⅞	.53¾
Dec	.47⅜	.48⅛	.47½
Oats			
May—old	.26⅝	.26⅞	.25⅝
May	.26⅝	.26⅝	.26⅜
July	.26½	.26½	.26⅜
Sept	.26⅝	.26⅞	.26⅝
Dec	.29¼	.29¼	.29⅛
Rye			
May—old	.37	.37⅛	.37⅛
July	.38⅝	.39	.38⅝
Sept	.39	.39	.38¾
Dec	.41	.42	.42

Toledo Close

By The Associated Press

TOLEDO, O., May 29—Cash grain close:

Corn No. 2 yellow 56@57; No. 3 yelow 54½@55½.

Seeds in warehouse unchanged.

NEW YORK STOCK LIST

2 O'CLOCK QUOTATIONS

Al. Chem. Dye	105¾
American Can	95¼
American C. & F	17⅞
American Home Prod	54
American Roll Mills	16½
American Sf. & Refg	28
American Sugar	45½
American T. & T	164½
American Tob	107⅛
American Woolen	6⅜
Anaconda Copper	22⅞
Atchison T. & S	143
Aviation Corp	3½
Bl & O	50
Barnsdale A	6½
Bendix Aviation	15⅞
Beth. Steel	40½
Briggs Mfg	9¾
Chesapeake & Ohio	29⅝
Chrysler	16¼
Col. Gas & Elec	24
Con. Gas	87
Crucible Steel	33¼
Curt Wright Aero	2⅝
Du Pont	75¼
Erie	15¼
Gen. Asphalt	19
Gen. Elec.	38⅞
Gen. Motors	34¼
Goodrich	9¼
Goodyear	33⅝
Hudson Motor	12⅝
Int. Com. Eng	1¼
Int. Harvester	43
Int. Nick Can.	10¼
Int. T & T.	24
Ken. Copper	16⅝
Kroger Grocery	26⅛
Lima Loco	22½
Mack Truck	22⅝
Mid Cont. Pete	7⅛
Mont. Ward	17⅛
Nat. Cash Reg.	21
N. Y. Central	78
N. Y., N. H. & H.	65
N. & W.	197½
North Amn.	6⅝
Otis Steel	7
Packard	6¾
Par. Publix	22¼
P. R. R.	69⅛
Proc Gamble	69¼
Pub. Serv. N. J.	70¾
Pure Oil	5⅝
Radio	14⅜
Radio Keith Orph.	12⅝
Rep. Ir. St.	11⅛
Standard Oil	7⅝
Stand. Oil Cal.	34¼
Standard Oil N. J.	33⅛
Stand. Oil N. Y.	15½
Stewart - Warner	8⅞
Studebaker	16
Texas Corp.	19⅛
Timken	35⅝
Union Pac.	150
U. S. I. Alcohol	28½
U. S. Rubber	10⅝
U. S. Steel	91
Wabash	9
West. Md.	10½
Western Union	99⅝
Westinghouse Elec.	59
Willys Overland	4⅛
Estimated Sales	2,100,000

OHIO STOCKS

By The Associated Press

COLUMBUS, O., May 29—Ohio stocks:

Ark. Natural Gas A	3⅛
Cities Service com	10⅝
Cities Service pfd	63
Trans Air Transport	6

Caledonia Man Hurt in Automobile Crash

D. A. Timson, Caledonia contractor, suffered severe cuts in an automobile accident yesterday at 7.45 p. m. on Harding Highway W. Timson was riding in a car owned and driven by Eldo Geyer of Caledonia. Geyer was uninjured. The car was badly damaged. Timson was brought to City hospital for treatment and attaches reported at noon today that he probably will not be released before Saturday afternoon.

CHURCH SOCIETY MEETS

UPPER SANDUSKY, May 29—The Young Women's Missionary society of the Methodist Episcopal church met last night at the home of Mrs. D. O. Wagner with Miss Iva Miller assistant hostess. Miss Ila Thompson conducted the devotionals, and a social hour followed.

COUNCIL CONFERENCE TO OPEN NEXT WEEK

Union County Religious Education Group Will Meet for Two-Day Session at Pharisburg.

Special to The Star

RICHWOOD, May 29—The sixty-seventh annual convention of the Union county Council of Religious Education will be held at Pharisburg next Tuesday and Wednesday.

Officers of the council are C. O Wiley of Richwood, president; W E. Beeman of Richwood, secretary; J. H. Bryan of Peoria, treasurer; L. C. Burnham of Milford Center, adult division, secretary; Claud Swartz of Richwood, young people's division secretary; Miss Mabel Smith, of Unionville Center, children's division secretary, and Rev Clyde Parish of Richwood, educational division secretary.

The Sunday school problem will be discussed at the opening session Tuesday at 9 30 a. m. And address will be given by Rev C B. Sees and music by Grace Chapel

A program will be given by the Milford Center Sunday school Tuesday at 1 p. m. Those on the program include Mrs Phillis Oborne, Mrs. W. W. Violet, Rev. W. A. Middleton and Miss Anna E. Post. The address will be given by Dr. E. H. Weaver of Columbus.

Dr. Weaver again will address the convention Tuesday night. The program will be given by the Byhalia High school gospel team with musical numbers by Mrs. N. H. Lingrel and Charles C. Wiley.

Mrs. Ann Sandy and Rev. L. V. Simms will address Wednesday morning's session. Mary Catherine Davis and Mrs. Hildred Sweeney will appear with musical numbers.

Pharisburg and Claiborne choirs will provide music for the closing program Wednesday afternoon. Rev. Clyde Parish will give a report on leadership training with the principal address by Dr. J. C. Williams, president of the Ohio conference of M P churches. Miss Andy also will talk Miss Ellen Potts will sing a vocal solo

MARKETS TO CLOSE

NEW YORK, May 29 All financial markets, banks, business houses, and security exchanges will be closed tomorrow in observance of Memorial day

NO CHURCH SERVICES

CALEDONIA May 29 There will be no services at Memorial M E church on account of repairs. All those wishing to attend services at North Canaan M P church will meet at the parsonage Sunday at 9 15 a m where Rev W. P Michel will preach on "The Message of the Dead."

OLD CORNS COME OFF BY THOUSANDS

Hard or Soft Corns, Corns between the toes or on the top or bottom of the feet now disappear instantly.

END-O-CORN takes them all off every time—no pain no fuss—just apply tonight and walk with comfort tomorrow.

All Marion Druggists sell END-O-CORN for fifty cents, though it's worth $50. Be sure to get END-O-CORN TODAY.—Adv.

PLANE WRECKED

Upper Sandusky Pilot Escapes Second Accident.

UPPER SANDUSKY, May 29—Louis Siemmer, local aviator, escaped injury as the airplane he was piloting crashed as he was attempting to land early last night.

As he was bringing the plane down to a large pasture field south of this city the right wing tilted and struck the ground throwing the plane completely over. The landing gear was badly damaged and the propellor was broken and the wings badly wrenched from their supports.

This was the second time within the past few weeks that the plane was wrecked in attempting to make a landing.

Play Given at Church by Circle of Harpster

UPPER SANDUSKY, May 29—The play, "No Men Admitted," was given last night at the Trinity Reformed church by the Queen Esther circle of the Harpster Community church. The play was given under the auspices of the Christian Endeavor society of the Reformed church in this city. Those taking part were Ruth Sandridge, Ruth Marie Schindler, Helen Brewer, Iva Mae Cottrell, Kathryn Graham, Laurene Mawer, Dorothy Graham, Josephine Crider, Madeline Rowe, and Mary Jane Cross.

LEGAL NOTICE

Vernon B. Kibbee, whose residence is unknown, is hereby notified that Karl G. Kibbee has filed his petition against her for divorce, in Case No 21776 in the Common Pleas Court of Marion County, Ohio, and that said cause will be for hearing on or after June 12, 1931.

KARL G. KIBBEE.
Ben F. Roller, Attorney.

NOTICE OF APPOINTMENT

Estate of James S. Williams, Deceased.

Notice is hereby given that Mary A. Williams has been appointed and qualified as Administratrix of the Estate of James S Williams, late of Marion County, deceased.

Dated at Marion Ohio, this 13th day of May, A. D 1931.

OSCAR GAST,
Probate Judge, Marion County, O.
Case No 11311

ECKERD'S
CUTE RATE
DRUG STORE
140 S. Main.

FREE
Autostrop Razor
and Strop
with purchase of
one tube
Bay Rum
Shaving Cream
48c

Three Divorces Granted by Judge at Bucyrus

BUCYRUS, May 29—Three divorce decrees were granted by Common Pleas Judge C U. Ahl Thursday. Ralph Tamblyn of Galion was given a divorce from Zua A. Tamblyn on the grounds of extreme cruelty A decree was granted to Willie Mae Johnson of Crestline from Isaac Johnson on the grounds of wilful absence. Ernestine White was given a divorce from Everett E. White on the grounds of extreme cruelty and gross neglect.

NOTICE OF APPOINTMENT

Estate of David Evans, Deceased.

Notice is hereby given that Dan S. Evans has been appointed and qualified as Administrator of the Estate of David Evans, late of Marion County, deceased.

Dated at Marion, Ohio, this 20th day of May, A. D. 1931.

OSCAR GAST,
Probate Judge, Marion County, O.
Case No. 11318

SHERIFF'S SALE OF REAL ESTATE

Court of Common Pleas, Marion County, Ohio Case No 21617

The Northwestern Mutual Life Insurance Company, Plaintiff,

vs.

Emma V Lewis, Defendant.

In pursuance of an Order of Sale issued from said Court to me directed in the above entitled action, I will expose to sale, at public auction at the door of the Court House in Marion, Marion County, Ohio, on Saturday, the 20th day of June, 1931, at 2 o'clock P. M., the following described real estate situate in the County of Marion and State of Ohio, and in the Township of Prospect, to-wit

That part of Survey No 1066; bounded and described as follows, viz: Beginning at a stake three poles north twelve degrees west from a box elder and burioak the north corner of a two hundred fifty-acre tract conveyed to Lemuel Walls running thence north seventy-eight degrees east one hundred thirty-eight poles to a stake, Wall's northeast corner three poles north twelve degrees west from a large white oak thence north twelve degrees west seventy five poles to a stake, thence south seventy-eight degrees west one hundred thirty-eight poles to a stake and thence south twelve degrees east seventy-five poles to the place of beginning containing sixty-four acres and one hundred ten poles

Said premises appraised at $2,240.00 and cannot sell for less than two thirds of the appraisement

Terms of sale: Cash on day of sale Advertised May 15th, 22nd, 29th, June 5th and 12th 1931

CHARLES C. EYE,
Sheriff Marion County, Ohio.
French Crow, Attorney.

OLDS
Speedometer
Service

Stewart
A. C.
North East

Cables and Casings

Parts and Repairs

W. DON
DAVIS
137 W. Church St.

ACTIVE ENGINEERS MEMBER

Motor Stormizing

Cylinder and Crank
Shaft Regrinding

Connecting Rods
Rebabbitted

FLY WHEEL
RING GEARS

Harrold Bros.
Rear Palace Theatre.
Dial 7205.

RAMCO
RINGS
Standard to .030 Oversize

Perfect Circle Rings
Standard to .040 Oversize

Full Line
Victor Gaskets

"Marion's Largest Replacement Part Store"
130 S. Main St.
Standard Auto
Parts Co.
"The House of a Million Parts"
Phone 7240.

Put Some Away
Every Pay Day

Learn the magic power of compound interest. Save while you earn. Consistent saving of small amounts will increase your estate with amazing rapidity. Start with $1.

THE PEOPLE'S BUILDING, SAVINGS & LOAN
131 S. State St.

Is Your Car
DANGEROUS?
?
Does your car Shimmy wander or weave Are your tires wearing excessively—Are you having trouble with your steering—
DRIVE IN TO-DAY
for a free check up with our special "Bear System" of axle and wheel alignment.
We guarantee to find your trouble.
FEAVER BROS.
152-4 N. Main St.
Phone 2063

Loans
up to $1000
The principle of borrowing for planning is being used by industries and individuals the world over—why not Installment borrowing, which is cheaper and more practical?
Borrow the money you need from The City Loan—pay cash for what you buy with that money, paying your cash interest. Enjoy the money you have borrowed a little at a time, as it is convenient, or the whole amount when you are ready. This method will help your credit good and you can borrow from the same

Buick
With New Buicks leading 3 to one in sales, why not a good used Buick with many thousands of miles left, at less than half the original cost.
1929 Buick Master Six Coupe. 3-A Gold Seal Buick $850
1928 Buick Master Six, 4 Pass. Coupe. New Duco, General Tires $550
1926 Buick Standard Six-4 Door Sedan—Gold Seal Buick $650
1927 Buick Standard Six 4-Door Sedan—Runs perfect $475
Don't forget Buick ... party — May 2[illegible]

Help to Make
Marion Prosperous

Money saved with The Marion is a powerful force for the promoting of prosperity in this community. Through loans to home owners and home builders, it is returned to our local manufacturers, tradesmen and workmen.

Under strict state supervision, we never speculate with money left in our care. Neither do we invest it in the prosperity of some distant community. You can help to make business better in Marion by joining with us.

Save Here and Prosper!

THE MARION
BUILDING, SAVINGS & LOAN CO.
134 EAST CENTER

225 Harding High School Seniors To Get Diplomas

Dr. A. A. Shaw of Denison University To Address Class at Pavilion.

Continued from Page One

nics throughout the week.

A list of the seniors who will graduate tonight follows:

Vocational course — Levan A. Adams, Robert Moore Carlisle, Calvin Donald Clark, Walter Cluff, Oren Craig, Harry Wayne Edsall, Harley Vincent George, Henry A. Gilmore, L. Carroll Hollenbach, Orville Pace, Lowell Dever Pollock, Robert Clayton Smith, Francis Wade Soos, George W. Splown, Melvin Upton.

Scientific course—Haver Alspach, Harold N. Bowser, Ferol Mae Burley, Robert R. Bush, Whitney A. Cookston, Rodney Sanford Cox, Luster Ellington, Hazel I. Foster, B. Kester Hill, Paul Cole Holden, Marian Isaly, Keith Edward Maloney, George Schaadt, Harriet M. Scheifler, Marion E. Slack, John William Sloan, Robert LeRoy Stanley, George H. Wilhelm, Harold Leroy Zachman, Dorothy O. Zieg.

Classical Course— Buelah Belle Ault, Verna L. Babcock, Roma Edythe Bader, Zelma Edith Bird, Dorothy Ella Byers, Helen Augusta Cross, Maryann Curtis, Geraldine Dorabel Everett, Mary Guthrie, Catherine Frances Holdridge, Violet F. Kreuger, Luneska Lucille Lowery, Elizabeth Dennison Mann, W. David Merkel, Hayes A. Newby, Dorothy Charlotte Oliphant, Marguerite Viola Peterson, Iris L. Roberts, Phyllis L. Rogers, Pauline Rubins, Virginia Ruth Shipley, Mary Isabel Thompson, Irma Luceal Valentine, Marguerite VanAtta, Miriam E. Walker, Hildegarde Wanner, Helen E. Woodruff.

Commercial Course — Jeanne E. Berg, Martha Catherine Burger, Marguerite Burroughs, Neva Burtch, Margaret Dorchea Collins, Paul Raymond Cyders, Caryl M. Dildine, George C. Dunlap, Enid Virginia Emery, Mary Caroline Evans, Clara Olive Fields, Margaret Helen Gandert, Ilga Granger, Ardell Isobel Griffith, Marjorie Gustin, Martha Louise Haas, Jessie Elizabeth Harper, Marcelle Hochstetter, George Arthur Huntsman, Ileen Rozina Kraus, Wanda Aileen Moore, Grace I. Morrison, Dorothy Marie McIntire, Robert L. Phelps, Maxene H. Phillians, Robert L. Reid, Kenneth B. Seckel, Mildred G. Selanders, E. Jewel Steinman, Viva Sylvel Swisher, Mary Etta Thomas, Mary Gertrude Welch, Vivian Werner.

General course—Louise C. Adams, William B. Addams, Dorothy Irene Baker, Jean Baker, Menzenita Benedict, Robert G. Bensinger, Kenneth William Berry, Ray E. Biddle, Virginia Evelyn Bohler, Helen O. Bradshaw, Robert Eugene Brashares, Edwin Lawson Brewer, Howard W. Buckley, William Ronald Burley, Opal Viola Busler, Lucille Butts, Robert L. Campbell, Catherine Elaine Canfield, Albert Chaney, Roberta Chappell, Mildred Marie Cluff, Jack W. Cookston, Mildred Courtney, Martha Jane Davids, Helen Eudine Davis, Ivor W. Dodds.

Fern Jeannette Dutt, Francis Leroy Fairchild, Charles W. Fletcher, Marleen Fuller, Raymond W. Gallimore, Don W. Gilbert, Margaret Ann Glosser, J. Lenora Greshel, Glorene Yvonne Griffiths, Robert Henry Haberman, Emily Greta Halby, Carlos M. Hatcher, Ruth J. Heath, Inez LaBelle Hendrickson, Edith Hildebrand, Margaret Esther Himmenger, Samuel L. Hinaman, David Ralph Hoffhein, Mary Gertrude Hoffman, Eva Elizabeth Horseman, Homer B. Houseworth, Flavella Dale Hultz, Rush M. Ingram, Lewis Eldon Jones, M. Elton Kates, Viola Louise Kelley, Evelyn Mae Kissell, Fl. Leroy Klingel, Helen Genevieve Koons

L. Grace Laird, Harvey D. Latimore, Mary Ellen Lee, Donald Lewis, Harold C. Lewis, Helen Louise Lewis, Marjorie H. Long, Imogene Monette Lott, Doris LaHoma Martin, Louis E. Meister, Walter Meninger, Violet Miller, Lena K. Mohat, Mary Magdalene Muntsinger, Wilma Belle Murphy, Mozelle McElheny, Grace Lucille McIntire, Martha Frances McKeever, Isabel McPeck, Mildred Helen Nixon, Harold Nordquest, Lillian May Noyes, Margaret Nye, Mary Louise Obenour, George Leonard O'Dowd

Helen Margaret Perry, George C. Peterson, Eugene Phillians, Milton S. Pohler, Charles S. Popoff, Grace Juanita Price, Fred B. Rapp, John Elliott Rayburn, Cecil Reid, Marguerite Rice, James V. Riley, Richard Wingett Rinehart, Mildred G. Ringle, Bertha Louise Risch, Nellie L. Roberts, Joseph R. Roby, Doris L. Russell, Esther M. Rutherford, Fred Sabback, Dominic J. Sansotta, Geraldine I. Scranton, Alverda Pauline Seas Harry Owen Sifritt, Kathryn Smith, Robert E. Smith, Robert Francis Smith, Robert Wallace Smith.

Aenid L. Louise Spain, Mary Elizabeth Staub, Evelyn Isabel Sycks, Starling Tennant, Jacob Edward Thomas, Garnet Grace Thomasson, Charlotte Trowbridge, Nora Waggy, John Henry Wagner, Virginia Marie Walterhus, Raymond William Wedertz, Ramona Welch, Jack R. Weil, Donald A. White, Gerald Park Wilson, Mary Louise Wilson, Reba Roberta Wilson, Violet Marie Wilson, Jean Witt, E. Charles Wood, Richard Wright, Ruth Elizabeth Zachman.

Normal course—Dorothy Charmion Vance.

OUR STORE CLOSED ALL DAY TOMORROW

Kline's

THE WILL TO SERVE

IN moments of darkness, one finds us responsive to the veriest wish, sympathetic in the performance of our sacred tasks. Our helpful efficiency does not intrude upon the solitude of grief. Our personnel and equipment are such as to assure the utmost in comfort to the bereaved. We take pride in reverent service.

Hess, Markert & Axe

FUNERAL DIRECTORS

230 East Church St. Phone 2428.

"Service for all—within the means of all"

Play Decoration Day

with the Balls and Clubs chosen by the experts

Spalding Clubs NOW $1.50 up

DUNDEE IRONS $1.50 ea.
Selected hickory shaft. Chrome plated English steel.

SYMETRIC IRONS $3.50 ea.
Hickory shaft; calf grip. Chromium plated heads.

SYMETRIC IRONS $4.50 ea.
Nickel Steel shaft. Sweet spot on face.

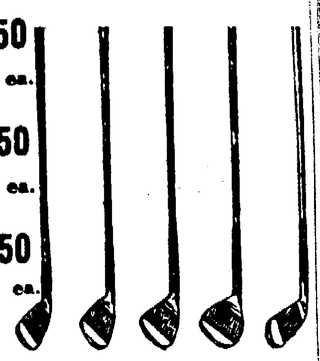

SPAULDING AUTOGRAPH WOODS
Famed for their sweet feel and perfect balance. Other Spaulding Woods, $1.50 up.

Steel Shaft $5 Calf Grip

Set of Spaulding Clubs in Bag, $7.95 up

KROFLITE BALLS 75c

KROFLITE "SECONDS" 50c

HONOR BALLS 3 for $1

Everything for a Perfect Holiday

Plus Six Knickers $3.95 — FLANNEL TROUSERS

All Wool Golf Hose $1

New Arrivals Sweater Sets $5.95 — STRAW HATS

OPEN TONIGHT

CLOSED DECORATION DAY

KLEINMAIER'S

New Location — Mile 3 & Main St.

Important Announcements

Something of Interest in Every Line

All Rainbow Veterans will march as a unit on Decoration Day. Report to Bill Laughman.

DECORATION DAY
Whitney Kaufman and His Victor Recording Orchestra
will be featured for the Dance Program at Crystal Lake Park Saturday and Sunday nights. Admission 25c. Park Plan dancing.
A guaranteed attraction.
Plan your week-end party for Crystal Lake.

Broilers, 26c. Lawrence Farms.

CARD OF THANKS

We wish to express our sincere appreciation to our many friends and neighbors for the kindnesses extended in our recent bereavement, the death of our dear father, C. H. Seckel.

Mrs. Charles Seckel and family.

CARD OF THANKS

We wish to express our sincere thanks and appreciation to our many friends, relatives and neighbors for the kindness extended at our recent bereavement, the death of our dear father, Domenic Sansotta, those who gave flowers, furnished cars, W. C. Boyd for his efficient services and all who assisted in any way.

The children.

CARD OF THANKS

I wish to express my sincere thanks to every one who so kindly assisted in any way during the illness and death of my father, Christian Allmendinger.

Elsie Allmendinger.

Dr. E. K. Clark has moved his office to fourth floor Uhler-Phillips building. Phone 2068.

Wool wanted. J. J. Curl Co.

Eagles' dance at the Woodshed on Neal ave., Mt. Gilead, Saturday night, May 30.

SUNDAY DINNER AT THE INN
Fried Chicken or Baked Ham
134 S. State St.

Cut flowers for Decoration Day Roy Gottschall, 210 Summit-st.

CARD OF THANKS

We wish to thank our neighbors and friends who sent flowers and furnished cars, the pallbearers, the singer, Rev. Porter for his consoling words and all who assisted in any way during the death of our little son, Junior Dale.

Mr. and Mrs. Frank Postell.

PROGRAM ARRANGED FOR LA RUE SERVICES

Legion Post Members To Decorate Graves in Cemeteries.

By United Press

LARUE, May 29—Clarence Phillipi post will have change of the annual Memorial day services to be held Sunday afternoon at the LaRue cemetery at 2 p. m. The program is as follows: Invocation, Rev. J. W. Horne; call to order, George Oberdier, post commander; music, LaRue school orchestra; reading, "Memorial,' Demaril Hafer; vocal solo, "If I Am Not at the Roll Call," Esther Coulter; music, orchestra; reading, Mabel Freeman; address, Colonel Donald Hoskins of Columbus; salute to the soldier dead by Clarence Phillipi Post; taps; retreat; .

In case of inclement weather the exercises will be held in the school auditorium. Decoration of graves of veterans of the Civil, Spanish-American and World wars will take place in the morning at the following cemeteries: Bonner, 8:15; Fairview, 8:45; Guthery, 9; Agosta, 9:30; Meeker, 10, and LaRue, following program of exercises in the afternoon.

* * *

The union memorial services will be held at the Presbyterian church Sunday at 10:30 a. m., sponsored by the American Legion. Two numbers will be played as a prelude to the program by the Burbaugh, Kurts trio. Invocation will be given by Rev. J. W. Horne. Rev. C. A. Hughes, pastor of M. E. church, will read the scripture and prayer will be offered by Rev. J. A. Winkler. Mrs. Clair Hartle of Marseilles will sing "The Star Spangled Banner." Rev. John N. Wicherson will preach the memorial sermon.

Meeker Literary Club Meets at Greene Home

MEEKER, O., May 29—The Louvain Literary club met at the home of Mrs. Frank Greene Thursday afternoon with 11 members present and Mrs. Ralph Gamble was the guest. The program consisted of an opening song by members. A paper was read by Mrs. Audrey Anthony and Mrs. Povenmire recited the Gettysburg address. Poems were read by Myrtle Mason and Oral Wiley. The meeting was closed by a song. The next meeting will be held June 25.

* * *

Epworth League members met with Imo, Lowell, Forest and Madaline Cates Thursday night. A regular business meeting was held. The evening was spent outdoors playing lawn games. A wiener roast was enjoyed.

DIES IN HOSPITAL

Mrs. Anna Shieman Passes Away After Long Illness.

BUCYRUS, May 29—Mrs. Anna Shieman died at Monnett Memorial hospital last night following operation Tuesday. Mrs. Shieman had been in ill health several years.

She was born in Bohemia May 27, 1871. She was preceded in death by her husband John Shieman three years ago. Services will be held in Holy Trinity Catholic church Saturday at 8:30 a. m. with Rev. Fr. Leo Reinartz officiating. Interment will be made in the Catholic cemetery.

NOTICE

Alvin E. Huckins and Clara G. Huckins, who are husband and wife, who reside at Urbana, Illinois, and whose Post Office Box Number is 401 will take notice that on the 26th day of May, A. D. 1931, the plaintiff, The Virginian Joint Stock Land Bank of Charleston, a corporation of Charleston, West Virginia, filed its petition against them in the Court of Common Pleas of Marion County, Ohio, the same being cause No. 21822, in said Court, for the foreclosure of a mortgage on certain real estate in said petition described, to-wit:

Situated in the County of Marion and State of Ohio, and known and described as follows, viz.:

The south twenty-five (25) acres of the west half of the southwest quarter of Section Thirteen (13), and the south twenty-five (25) acres of the east half of the southeast quarter of Section Fourteen (14), all in Township Five (5), South Range Fourteen (14) east.

Also, all of that part of the east half of the northeast quarter of Section Twenty-three (23), and of the west half of the northwest quarter of Section twenty-four (24), in Township and Range aforesaid, lying north of the right of way of the Chicago and Erie Railway Company, as now located, containing one hundred and forty-two acres, more or less.

The prayer of said petition is for the foreclosure of a mortgage owned by said plaintiff on said real estate; for judgment in the sum of Thirteen Thousand Seven Hunred Eighteen and 50-100 Dollars $13,718.50) together with interest on the sum of $13,718.50 at 6% from and after the first day of June, 1930, together with interest at 8% on $525.00 from December 1, 1930, together with interest at 8% on $10.00 from May 26, 1931, and for all equitable relief.

Said defendants are required to answer said petition on the 18th day of July, 1931, or judgment and decree will be taken against them.

THE VIRGINIAN JOINT STOCK LAND BANK.
Clark & Arter, J. W. Wilson, Attorneys for Plaintiff.

BIRTHS

Mr. and Mrs. Thomas E. Andrews of 244 Bellevue avenue are parents of a daughter born Thursday.

Mr. and Mrs. Lewis Gottshall of 185 Hughes avenue announce the birth of a daughter, Betty Marie, Tuesday.

Mr. and Mrs. Howard Green of Harpster are the parents of a daughter born this morning at City hospital.

Mr. and Mrs. Marion Grover of 694 Silver street are the parents of a daughter, Phyllis Ann, born this morning. Mrs. Grover was formerly Miss Virginia Metz

Phone 4168
for immediate delivery of All quality
BUILDING MATERIALS

Roofing, Sand, Stone, Cement, Brick
Sewer Pipe, Concrete Block, Metal Lath, Plaster, Lime, etc.

THE E. F. PATTON & SONS CO.
Coal & Builders Supplies.
182 Erie St. Phone 4168.

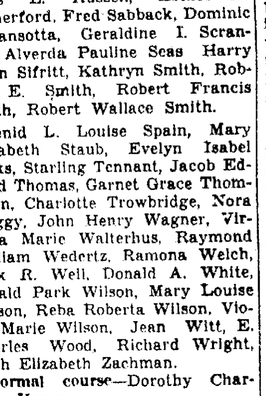

"BUMPER CORN CROP" WAS THE HEADLINE THAT STARTLED THE CHIROPODIST FOR THE MOMENT

You will be surprised at the appearance of your old furniture after HOWISON & HOWARD have worked on it. Expert upholstering and refinishing at fair price—ALWAYS!

HOWISON AND HOWARD
Custom Built Furniture
REAR 232 SOUTH PROSPECT ST

Auto Parts
New and Used.
Malo Bros.

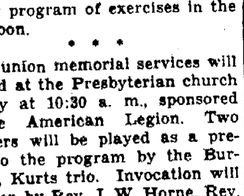

Snap-on Radiator Flag Sets
50c 75c
UNIVERSAL TIRE & SUPPLY CO.
Automotive Jobbers
143 N. Main St. Phone 2011.
Open Saturday Morning.

FILMS
We have them for your camera; standard or odd sizes.
Amateur Finishing

Diplomas Framed

Snapshots of the Graduate enlarged

Fred Ellery & Son
291 W. Center St.

THE NATIONAL
139 W. CENTER
MARION
Value-Style always in Clothes for Men Women & Children
WEEKLY PAYMENTS

PARADE TO PRECEDE SERVICES AT WALDO

Marchers To Assemble at Park Sunday at 1:30 P. M.; To Decorate Graves.

A parade of patriotic organizations and other groups will precede annual Memorial day services at Waldo park Sunday afternoon, R. E. Copeland, major of the day, has announced.

The parade will assemble at the park at 1:30 p. m., march to the cemetery where graves of veterans will be decorated, and return to the park for services.

Groups will assemble in the parade in the following order: color bearers, firing squad, grand marshal and staff, Port Clinton American Legion drum corps, K. of P. lodge, I. O. O. F. lodge, Daughters of Veterans, flower children, Future Farmers band, color bearers, World war veterans, Spanish-American war veterans, Eagles band of Marion, widows of veterans in automobiles, color bearers, Civil war veterans in automobiles.

Congressman Grant E. Mouser is principal speaker on the Memorial program to be given in the park after the parade.

Your Eyes and Our Service

Children Do Not Complain of difficult seeing. Parents should not wait for that. Because much harm may be done during the waiting. A thoughtful parent will submit his child to an examination whether or not it seems necessary. Don't forget that it is possible for a child to see perfectly with imperfect eyes. Any interested parent is invited to talk this over with us.

Nelson Bros.
Opticians
127 S. State St.

FIRESTONE
Gum-Dipped Truck TIRES
Lowest Prices In History

Oldfield Type

	Price Each	Price Per Pr.
30x5 H.D.	$17.95	$34.90
32x6 H.D.	$29.75	$57.90
36x6 H.D.	$32.95	$63.70

Come in—Compare Construction, Values, Prices.

FIRESTONE
Service Stores Inc.
O. E. Bonnell, Pres. and Mgr.
273-283 E. Center St.
Phone 6116.

MEMBER OF THE NATIONAL ASSOCIATION OF INSURANCE AGENTS

The Sign of Safe INSURANCE

What will happen tomorrow?

ARE your home and business property insured against fire, explosion and tornado—your auto against fire, theft, collision, etc.—your personal effects against theft, pilferage and fire—your furs and jewelry against the many hazards to which such valuables are exposed—your income producing properties against rent losses?

You can't see tomorrow, but you can prevent financial loss.

JAS. W. LLEWELLYN
Dependable Service.
116½ S. Main St.
Phone 5294.

Pyjama Sandals

'Tis a Sandal Year

and we have a full range of sizes in stylish, well made and reasonably priced sandals.

$2.98 and $1.98

KINNEY'S
117 S. Main.
Open Till 9 P. M. Friday.

CLEARINGS LOWER

A decrease in bank clearings of $75,272.53 during the week under that of last week was shown in a check made at the clearing house today. Clearings for last week totaled $283,239.23 compared with $205,966.70 this week.

WALLACE W. THOMPSON GENERAL INSURANCE
SURETY BONDS
PHONE 6276. 7 NATIONAL CITY BANK BLDG.
MARION, OHIO

Safe and Speedy Service

Our employes understand the necessity of rendering a careful kind of service that insures the transportation of other people's property swiftly and surely without danger of damage or loss. Call us for instant service.

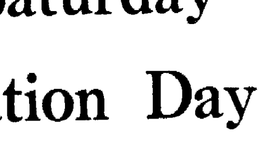

Merchants Transfer Co.
160 McWilliams Court
Phone 4282

The JENNER Co.

RUFFLE CURTAINS

of Ecru Swiss with fancy novelty Valances and edgings—very specially priced at

79c pr.

CLOSED SAT.—DECORATION DAY.

Store Closed All Day Saturday Decoration Day

According to our usual custom we will close Wednesday afternoons during June, July and August.

The Harner Edwards Co

...Fancy attempting summer cleaning with a 5-year-old cleaner!

At best summer cleaning is not easy. Heat and dust are a combination to tire any woman.

But think how unnecessarily hard it is if you are using any five-year-old cleaner.

You are getting just one-third of the cleaning efficiency that the New Hoover offers!

Why waste your strength—squander your time—spoil your summer—with inefficient and arduous cleaning? You can get a Hoover so easily—only $6.25 down, balance monthly.

We'll give you a liberal allowance for that inefficient old electric cleaner. Better phone.

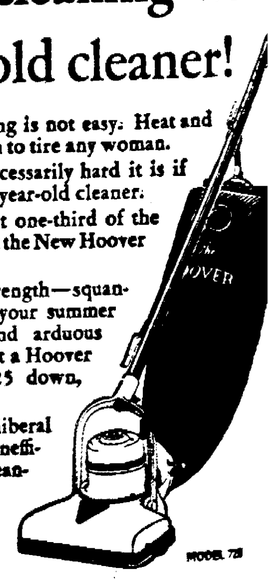

The New HOOVER

The Harner Edwards Co

WEATHER
Fair and continued cool Monday fair with slowly rising temperature.

THE MARION STAR

HOME EDITION

Vol. LIV. No. 157. By The Associated Press By International News Service By United Press MARION, OHIO, MONDAY, JUNE 1, 1931. FOURTEEN PAGES • THREE CENTS.

Today

Summer Has Come
America's Opportunity
Anti-Catholic Agitation
Taxing and Spending

BY ARTHUR BRISBANE

MEMORATION DAY and the ...day have gone. All work ...ing Sundays, from now ... with one break on ...

... not weather that ... from work are here. ... summer stretches ... every day a fort... week a year. ... summer is only an... few links remaining. ... ever more swiftly. ...ming should be said ... even though only one ...ions may listen. ... won his race while ...as asleep. While others ... postpone is the time ...ity. A day of hard ... summer is worth two days ...

... of depression millions ... like men "at scratch" in a ...

... successes date from de... ... They mean opportunity ... the man that will not be dis...

• • •

YESTERDAY, Pope Pius cele...ated his 74th birthday. Flags ... from public buildings in the ...ital state, messages of con...atulation and affection poured in ... all over the world.

But it was an anxious day for ... head of the Catholic church. ... antagonism toward the ...ican grows more intense. Fas... authorities have raided and ...ed all Catholic clubs in Rome, ...ing three playgrounds ...anced by American Knights of ...olumbus.

The Catholic organization called "Catholic Action" accused of poli...al agitation, hostile to Fascism, ... ordered dissolved by Mussolini, ... all its branches. And the Pope, ...ing such hostility, feeling com...elled to cancel the Italian eucharis...ic congress, called for next week, ...speaks of his birthday as "one of ... saddest days of my life."

The sadness of the pontiff is ac...ompanied, doubtless, by a feeling ... isolation in Europe. In other ..., he would have felt himself ...tionally supported, on one side by ...pain, on the other by Austria, ...oth devoted to the church, then, ...ow changed.

... is impossible to exaggerate the ...torical importance of this anti...ligious outbreak developing with ...ch suddenness in Italy and Spain, ...wo most deeply Catholic countries, ...Alberto.

• • •

SENATOR KING of Utah is ...ormy about the national debt ...situation. He says taxpayers will ...rebel and strike, if the heavy bur...den continues.

How will they rebel? How will ...they strike? They will pay, or lose ...their property, and pay or go to ...jail.

The debt of the nation, national, ...state, municipal, plus bonded in...debtedness of corporations and real ...estate mortgages amounts to $152...000,000,000.

That is a considerable sum, and Senator King says all the property ...in the country is worth only ...$320,000,000,000.

That estimate, fortunately, is low. ...It does not include the value of hu...man intelligence. Our annual in...come is at least $100,000,000,000. ...And a man or nation should be able ...to carry and wipe out a debt equal ...to only 36 months income.

None the less it is because "docile ...Americans," as Northcliffe called ...us, allow themselves to be taxed, ...rob of their money squandered by ...a herd of politicians of whom a ...dozen never have done a useful ...day's work.

... the city of New York, ...spending in a year more than the ...United States government used to ...spend before the war. If you seek ...a nation, consider this one. ...We were out of the war, did not ...profit. But we went in, up to ...date, lent 10,000 million dol...lars, sent 3,000,000 men, spent ...God knows how many billions. ...Half of it wasted by $1 a year ...politicians.

Temperatures

Observer Raffensperger's Report

... yesterday	72
... yesterday	43
One Year Ago Today	
...	80
... yesterday	43

... Associated Press daily tem... report.

8 a. m. Today	Max. Yes.
60 clear	82
58 cloudy	84
54 part cloudy	56
54 clear	56
58 clear	68
52 cloudy	58
50 cloudy	65
58 part cloudy	78
54 clear	64
64 clear	86
60 clear	76
60 cloudy	76
76 clear	86
72 clear	84
58 rain	80
52 cloudy	64
50 clear	82
58 clear	72
54 cloudy	60
76 part cloudy	84
58 rain	82

Yesterday's High

...	106
...	92
...	86

Today's Low

... River	24
...	38
... Ste Marie	38

DEMAND FOR FREE SPEECH MADE AT O. S. U.

153 Faculty Members Protest Against Stand of School Heads.

PETITION MADE PUBLIC

Action Is Outgrowth of Ouster Move Against Professor Miller.

By The Associated Press

COLUMBUS, O., June 1—As an outgrowth of the dismissal of Prof. Herbert A. Miller, internationally known sociologist, 153 members of the Ohio State University faculty made public today a protest against the stand taken by the board of trustees and President George W. Rightmire on the question of academic free speech.

The protests contained a joint statement by full professors, assistants and instructors. It condemned the board for "violating the essentials of freedom of academic discussion."

Object to Censorship

The teachers signed their names to a statement which read:

"Affirming their loyalty to the fundamental educational principles of the great institution they serve, they now solemnly assert that no educational principle is so fundamental as that which assures expression of thought and opinion free from the censorship of the board of trustees."

The reason which had been assigned for Prof. Miller's dismissal was that parents had complained about his teachings on the subject of race and race relations, on which he is considered an authority.

"There can be no university true to its name where freedom of thought and speech do no prevail," said a statement issued by the full professors. "The members of the university faculty whose names are hereto appended claim the right to think for themselves on educational and social questions, and to express their thoughts as they deem wise."

Deplore Stand of Board

The younger members of the faculty, in their petition said they "deplore the attitude" of the board of trustees and "protest against the apparent departure from the traditional university policy in regard to academic freedom."

It was disclosed that the petition of the full professors had not been made public last week "in deference to the desire of President Rightmire.

President Rightmire had no comment to make on the petitions. He also refused to say anything about the failure to publish the petitions of the professors after they had requested him to do so.

BOY SLAYER'S CASE PROBLEM FOR COURT

Chicago School Youth Calmly Reenacts Killing of Policeman.

By The Associated Press

CHICAGO, June 1—The problem of what to do with a 15-year-old high school boy who slew a policeman and then reenacted the killing, apparently without emotion, confronted authorities today.

Varner Corry was his victim.

Varner Corry, whose mother, Mrs. Adeline Jones Corry, has been an art teacher in Chicago public schools for 20 years, was the boy. Patrolman Edward Smith was his victim. He shot Smith to death Saturday when the policeman ordered him, his brother Carl, 13, and Schuyler Pearson, 15, from the swimming pool of the John Marshall High school.

Young Corry, who but recently got his first pair of long trousers, led officers to the swimming pool yesterday to reenact for them the killing. He was accompanied by his youthful companions.

The youth told the policeman he had broken into the John Marshall school on previous occasions to swim or loot, and confessed he had stolen the pistol from a desk in the school's gymnasium.

Dedication for New O. W. U. Dormitory

Special to The Star

DELAWARE, O., June 1—Dedication of Stuyvesant hall, new dormitory for freshmen women, will be featured in Ohio Wesleyan university's eighty-seventh annual commencement program which begins Friday and ends Monday, June 8.

Complete plans for the return of alumni and for the graduation exercises have been made, university officials announced today.

Former Bank Head Gets Prison Term

By The Associated Press

CLEVELAND, June 1—Reese B. Jones, former president of the First State bank of Newton Falls, O., was sentenced to seven years in prison today when he pleaded guilty in federal court to three indictments charging misapplication of the banks funds and with making a false statement of the bank's condition.

RESIGNS POST

REV. H. F. WECKMUELLER

PASTOR TAKES NEW CHARGE

Rev. H. F. Weckmueller Accepts Call to Church in Indianapolis.

EIGHT YEARS IN MARION

First Reformed Board Makes Plans To Fill Vacancy in Pulpit.

Announcement of the resignation of Rev. H. F. Weckmueller as pastor of First Reformed church was made to his congregation Sunday morning. Rev. Weckmueller, who has served as pastor for the last eight years, is leaving to take over the pastorate of Immanuel Reformed church at Indianapolis. His resignation will become effective July 1. Immanuel church has the largest membership of any Indianapolis Reformed church.

Rev. Weckmueller has been active in church and public affairs of the city since he came here. He served as a director of the Family Welfare society board this year and has served on the general committee of the Community Fund for the last three years. He has been local manager of Chautauqua for the last four years and has been active in the work of the Marion County Ministerial association. He also has served in the boys' work program at the Y. M. C. A.

The resignation and its acceptance was read yesterday morning by the secretary of the board, John Hoffman. Rev. Weckmueller tendered his resignation at a meeting of the consistory Wednesday night.

In the eight years Rev. Weckmueller has been here, the new Reformed church edifice has been built. It was erected in 1927, four years after he come here.

William Furstenberger, presiding officer of the board, has appointed Erle Houser, W. E. Bartholomew and John Hoffman as a pulpit supply committee to arrange for a pastor after Rev. Weckmueller's resignation becomes effective.

PHONE RATE CASE IS SET FOR JUNE 15

Continuance Decided Upon by Judge Wickham, Named Special Master.

By United Press

COLUMBUS, O., June 1—Federal Judge Benson W. Hough advised the United Press today that a hearing in connection with the suspended increased rate case of the Ohio Associated Telephone company of Marion had been continued to June 15.

The hearing, which formerly had been scheduled for today, was to have been held before Judge E. M. Wickham of Delaware, who was appointed as a special master to review the case by a three judge federal court in Cincinnati.

Previously the court had upheld a temporary injunction enjoining a refund of alleged excessive rates for telephone service collected from subscribers in Marion, and dissolved another which suspended billing of telephone rates as prescribed by the public utilities commission.

It is expected that at the June 15 hearing Judge Wickham will entertain oral arguments and will hear testimony in the matter of rates.

Places Graft Share of Potter at $1,000

By The Associated Press

COLUMBUS, O., June 1—Testimony that William E. Potter, slain Cleveland councilman, got $1,000 out of the $23,000 graft in the Cleveland city playground scandal, was given to the Ohio clemency board by Liston G. Schooley, jr., penitentiary convict, according to Frank A. Reighard, member of the board.

Young Schooley, who with his father, was convicted of participation in the playground graft deal, has an application for parole pending before the board. His case was up for hearing last Friday. The elder Schooley, also a former Cleveland councilman, has a longer term to serve.

The parole board is expected to take some action in young Schooley's case within a week.

MAYOR JOINS IN RACE FOR SECOND TERM

Files Declaration for Candidacy with Election Board; To Have Opposition.

DRAKE SEEKS NOMINATION

Two in Each Party After Post; Deadline for Filing June 12.

Mayor L. Don Jones definitely announced he is a candidate for reelection by filing his declaration of candidacy with C. G. Ritzler, clerk of the board of elections, late Friday.

Mayor Jones' hat was the third to drop in the mayorality ring, and the first Democratic candidate for mayor to take the field. He was followed closely, however, by that of William D. Drake of Fairground street, who this morning filed his declaration as Democratic candidate for mayor.

The other two candidates who filed previously are W. C. Phillians and R. E. Prettyman, both Republicans.

Up to this time, Mayor Jones has been silent about his plans, and would not state whether he would ask for a second term.

Both he and Drake were mentioned prominently as prospective Democratic candidates in earlier pre-campaign talk.

The deadline for filing declarations is June 12, at 6:30 p. m.

Mayor Jones' declaration of candidacy bore the names of Dr. C. J. Altmaier, chairman of the Democratic executive committee, Clarence M. Bowe, A. W. Kefte, R. E. Grubaugh, and Mrs. J. B. Hoagland.

With the deadline for candidates to file only a few days away, a last minute rush from both parties is expected. Only four candidates besides the four seeking nomination as candidates for mayor, have filed. They are J. Luther Landes, Republican candidate for reelection as city auditor, Irven Prettyman and M. W. Kline, Democratic candidates for reelection to city council, and Henry Hoch of 230 Edwards street, Democratic candidate for second ward councilman.

POISON DEATH LIST UP TO 19

Chicago Authorities Branch Out in Investigating Case of Mrs. Summers.

By The Associated Press

CHICAGO, June 1—The deaths of the five known husbands of Mrs. Margaret Summers, as well as those of 14 other persons were under investigation today, Coroner Herman N. Bundesen said, in connection with poison murder charges already made against the woman.

The inquiry, the coroner said, was carried back over a period of 25 years as a result of information concerning Stanley Jones and James Lynch, two of her husbands, whose deaths antedated those of three others. Investigators were trying to learn whether Mrs. Summers insured these men as she did the others.

James Fairfax, Stanley Korzen and Thomas Summers were the husbands who followed Jones and Lynch in death.

Mrs. Summers is charged with murder by poison in connection with the deaths of Summers, Thomas Meyers, a nephew; Thomas Lanagan, 46, and William Reenan, 72. Lanagan and Reenan were roomers of Mrs. Summers. She held insurance policies on them totalling more than $6,500.

All of the 19 persons whose deaths were being investigated were relatives or roomers of the woman.

Investigators confiscated Mrs. Summers' Bible, in which, they said, each death was entered.

CROWLEY SENTENCED

MINEOLA, N. Y., June 1—Francis "Two-Gun" Crowley was sentenced today by County Judge Smith to be executed the week of July 5 for the murder of Policeman Frederick Hirsch.

LOFTY VOYAGE STARTS

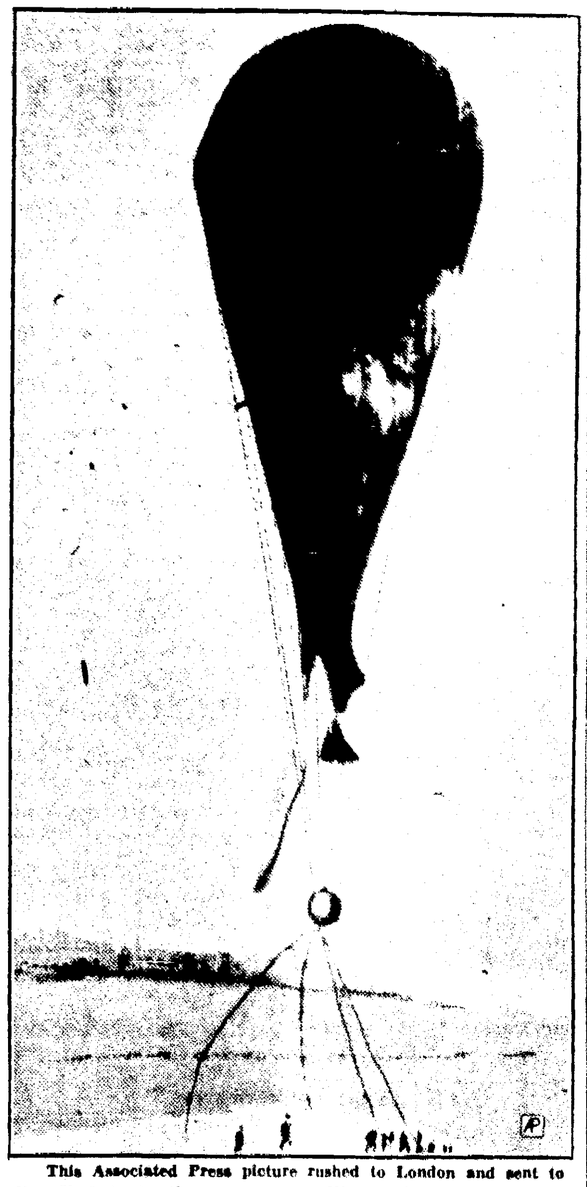

This Associated Press picture rushed to London and sent to New York by Bartlane process over Western Union cables shows the actual start at Augsburg, Germany, of Prof. Auguste Piccard's 10-mile ascent into the earth's stratosphere. Piccard, accompanied by his assistant, Charles Kipfer, with their specially built balloon, were in the air nearly 24 hours and landed on a mountain glacier near Ober Gurgl in southwestern Austria after spending 16 hours in the stratosphere, an estimated 52,500 feet above the earth.

FALL APPEAL LOST IN SUPREME COURT

Former Cabinet Officer Faces Immediate Imprisonment on Bribery Charge.

By The Associated Press

WASHINGTON, June 1—The supreme court today refused to review the conviction of Albert B. Fall on charges of accepting a bribe in connection with the naval oil reserve leases as secretary of the interior.

Under hte action of the court, Fall must report at once for commitment under his sentence of one year in the penitentiary and payment of a fine of $100,000.

The former cabinet official was convicted in October, 1929, of having accepted a $100,000 bribe from Edward L. Doheny. The money was alleged to have been brought to Washington by Doheny's son in the famous "little black bag."

The government contended the money was given to influence Fall in leasing the Elk Hills naval oil reserve in California to the Pan American Petroleum company, which Doheny represented.

Fall argued the sum was a loan from one old friend to another.

WOMAN ON TRIAL

Alleged Paramour of Tilby Smith Starts Fight for Life.

By The Associated Press

JEFFERSON, O., June 1—Mrs. Maude Lowther, 23-year-old housemaid who is alleged to have joined in the slaying of Mrs. Clara Smith, 27, so that she might pursue an affair with the victim's husband, was called to stand trial for her life today.

Tilby Smith, 27, husband of the slain woman, is under sentence of death in the electric chair Aug. 17, and the state will attempt to gain a like penalty for Mrs. Lowther.

Mrs. Lowther is alleged to have hidden in ambush at an appointed spot on a lonely road where Smith drove his wife and their two small children. As Mrs. Smith sat holding one of the children, Mrs. Lowther fired, the state contends.

INDICTED FOR ARSON

By International News Service

CLEVELAND, O., June 1—Eugene Goodwin, 22, college student who police said allegedly confessed to setting fire to 75 buildings in Cleveland, was indicted by the county grand jury here today on charges of arson.

A Drama on Life's Stage

• • •

The central theme of "Exit," the latest novel by Harold Bell Wright, is the presentation of life as a stage, giving the author opportunity to use to the utmost his skill as a portrayer of human pathos and drama.

The old actor, "Tony Latour," one of the pivotal characters of the novel, will touch the heartstrings of those who follow the author's masterful development of the plot, which has its setting in love and adventure.

The story has been serialized for the first time and made available to readers of The Star.

• • •

First Chapter Tomorrow

GARY MURDER CASE REOPENED BY JUDGE

Decides To Hear Arguments on New Sentence for Kirkland.

By The Associated Press

VALPARAISO, Ind., June 1—Judge Grant Crumpacker, who was criticized for the one to ten-year sentence he pronounced on Virgil Kirkland for the slaying of Arlene Draves, today ordered the Gary youth returned here from Pendleton reformatory and said he would hear arguments for a new sentence.

The court acted on its own initiative and said it would set aside the sentence of last Wednesday after a second jury had convicted Kirkland in the girl's death. The verdict was guilty of assault and battery with intent to rape.

Judge Crumpacker said he still contended the law provided for a one to ten year term in the case of a minor not previously convicted of a felony despite the opinion of Attorney General James H. Ogden that it should have been five to 21 years.

His action to bring back Kirkland anticipated that of Prosecutor Robert Estill of Lake county, in charge of the Kirkland prosecution, who immediately afterward moved for a rehearing on the sentence. Kirkland was to be brought here today and arguments heard tomorrow morning.

Estill said he was investigating Kirkland's age, among other things connected with the case. The boy's mother, Mrs. Elmer Kirkland, has sworn he was under 21. He was sentenced under the juvenile act.

GRENADE KILLS FOUR

KASCHAU, Czechoslovakia, June 1—Four children were killed and 15 seriously injured here today when a hand grenade they dug up exploded. It was believed that the grenade might have been a "dud" thrown during the World war and buried all the years since.

POPE, MUSSOLINI MAKE MOVES TO ESTABLISH PEACE

Prospects Brighten for Amicable Settlement of Controversy Between Vatican and Fascists as Result of Conference in Rome.

YOUTH SOCIETIES ORDERED DISBANDED

By The Associated Press

ROME, June 1—Prospects of a settlement of difficulties between the Vatican and the Italian government emerged today from conferences by the pope and Premier Mussolini with their advisers.

At the end of a meeting with 24 cardinals of the curia the pontiff directed the editor of the newspaper Osservatore Romano to discontinue his editorial attacks on Fascist students who have participated in anti-Catholic demonstrations for the last week.

At the same time the premier passed the word to Fascist editors that they were to cease their anti-Catholic campaigns at least for the time being.

A New Complication

The probabilities of peace were somewhat dimmed later with the announcement by the government of the dissolution of all Catholic youth associations not directly connected with the national Fascist party.

It was expected in some quarters that as a result of the dissolution the pope would recall the papal nuncio to Rome, leaving the charge d'affairs as his representative.

Police prefects in the provinces reported to the minister of the interior that all Catholic youth organizations in their territory had been disbanded without incident.

New Protest Filed

Another element was injected into the diplomatic phase today when Papal Count Edward Hearn, director of activities for the American Knights of Columbus in Rome, filed a protest against the closing of three playgrounds operated by that organization.

He asked Ambassador Garrett to pass the protest on to the Italian government and to demand an explanation for what he called "an unjustified and unjustifiable action."

He said he had not been informed as to when the playgrounds would be permitted to reopen and he had been obliged to discharge 25 playground directors.

Tenseness of the situation, prior to today's negotiations was aggravated by the explosion of four bombs near Catholic institutions in Bologna Saturday night. Though no damage was done, a carabiniere brigadier was killed and two persons were injured. Thirty persons were arrested, presumably Fascist youths opposed to the church.

The pontiff said in an address to a group of ecclesiastics in Vatican City yesterday, he would invoke the Lateran treaty and concordant in protesting the closing of the Catholic clubs by Il Duce.

The events of the last few days, he said, were "the first manifesta-

TO CUT BUDGETS OF WELFARE AGENCIES

Plans To Be Outlined After Compilation of Audit of Subscriptions.

Final audit of subscriptions to the 1931 Community Fund drive will not be completed for at least another two days, fund leaders said this morning. When the exact amount subscribed has been learned, programs of the nine agencies in the fund will be revamped to make allowance for the estimated shortage of $19,397 in this year's drive.

Community Fund headquarters today were transferred from the Citizens' Building & Loan Co. building to the second floor of the Y. M. C. A. building, adjacent to rooms now occupied by the American Red Cross, which last week moved from the fourth floor of the Uhler-Phillips Co. building.

It was estimated Friday at the final report luncheon that total subscriptions in the drive would amount to $54,000. The objective was $73,397.

Looking Back

(Will Rogers Special)

SANTA MONICA, Calif., June 1—President Hoover made a mighty fine and very sincere speech Saturday at Valley Forge. He found somebody that was worse off than we are but he had to go back 150 years in history to do it.

He claims that George Washington was in just about as bad shape with his army then as Mellon is with his deficit now.

But George only had to worry about getting through the winter. We got to worry about getting through the summer, then the winter, then another summer before the Democrats can possibly do anything for us.

Yours,

Will Rogers

STATE LEADERS IN CONFERENCE

Twenty-Third Annual Assembly of Governors at French Lick, Ind.

TAXATION GENERAL TOPIC

Possibility of Prohibition Coming Before Group Indicated by Ritchie.

By The Associated Press

FRENCH LICK, Ind., June 1—After three days of Hoosier entertainment, state executives from 24 commonwealths convened here today for the twenty-third annual conference of governors.

Taxation formed the general topic of the opening session with addresses by Governor Wilbur M. Brucker of Michigan and Governor Harry H. Woodring of Kansas.

Tax burdens, declared Governor Brucker, have become a menace to the stability of government. He urged the states assist in the simplification and unification of local political units so they will become more responsive to the public will.

Taxation relief, in the opinion of Governor Woodring, must be sought through reduction in local taxes. He suggested states should adopt a policy of limiting the maximum tax levy or maximum per capita expenditure of local units. Too much state control, he said, was responsible in some instances for high local taxes. He expressed the belief that within prescribed limitations, the local unit should be permitted to work out its own salvation.

With Governors Franklin D. Roosevelt of New York and Albert C. Ritchie of Maryland, both of whom are prominently mentioned as Democratic presidential candidates, in attendance, the political aspects of the conclave loomed larger than the official business.

Governor Roosevelt will address the conference on land utilization. The Maryland chief executive will preside at one of the round table sessions. Asked whether problems of prohibition or unemployment would creep into the conference, Governor Ritchie said he thought it would be a good thing if the governors would consider "these subjects of vital importance to the people."

TEX STILL HOPES FOR PERMISSION TO LAND

New York Night Club Hostess Refused Permission To Enter France.

By The Associated Press

HAVRE, France, June 1—Texas Guinan does not "choose to run" until the last hope wanes that she and her night club "pals" can land in France.

She was awaiting today an answer from the minister of the interior to her appeal from the government's decision barring her troupe from appearing in a Paris cabaret and orderin; them deported Wednesday on the liner Paris.

"Well, in the words of Coolidge: 'I do not choose to run'" she said. "I will not accept this as final until I receive word from my agents in Paris as I have appealed to the minister of the interior to consider my case."

The party was under strict surveillance in the emigrant hotel in which they have been quartered since they arrived. The girls have been refused permission to resume their jaunts about the city and a scheduled trip to church was cancelled yesterday.

Amplifying the reasons for the government's action, an official of the immigration bureau said he had heard of parties conducted aboard ship by la Guinan and that he did not think "her type of amusement is our type."

SMITH TAKES LEAD

By The Associated Press

CARNOUSTIE, Scotland, June 1—Macdonald Smith, 39-year-old United States professional golfer making a continental pilgrimage back to the town where he learned the game, carded a par ... 70 in the wind and rain ... today to take the lead in ... qualifying round of the ... open championship.

300 Kiwanians Here for District Social Meeting

Fostoria and Crestline Clubs Awarded Attendance Trophies at Dinner in Star Auditorium; Ohio District Governor Is Speaker.

Crestline and Fostoria Kiwanians today were in possession of new honors as a result of having won loving cups at a district meeting of Kiwanis luncheon clubs in The Star auditorium last night.

The Fostoria club was awarded a cup for having the largest attendance at a regular meeting when the treasure chest, sponsored by Dr. C. L. Harding of Bellevue, district lieutenant governor, visited the club during the meeting. The Crestline club won its cup for having the largest attendance at the district meeting here last night.

More Than 300 Here

More than 300 Kiwanians from the 13 clubs in this district were here for the dinner social meeting last night.

The cups were presented by Judge Hutchinson of the Mansfield club to the club presidents.

District Governor A. A. Schramm, of Marietta, speaker of the evening, in his address pointed to the Crestline club as an example of what can be accomplished in the way of club loyalty and enthusiasm when real club interest is there. The Crestline club, he said, had been the weakest club in the district, yet had developed enough loyalty to attend the district meeting with all members present.

Kiwanians were divided into three classes by the speaker, the first who attend all club meetings but forgets the club and its purposes as soon as the meeting is over. The Kiwanian who is willing and ready to do his part, if someone will assume the leadership and the member who places himself above the purposes of the club and sacrifices anything for his own end.

Urges Enthusiasm

He urged that the members take seriously the precepts of the club and endeavor to live them so far as it is possible. He also praised the clubs of the district for the success of the treasure chest project. This district he said was the first to complete the program although similar projects were now being conducted in six other districts of Ohio.

The treasure chest which had visited the clubs of the district, was returned to Dr. Harding last night. Carried into the auditorium in a huge chest by a group of pirates, the chest was presented as part of a pirate stunt put on by the Crestline club.

A wild animal act put on by the Marion club, was also a feature of the program. James Hess of Morral whose dancing has attracted much attention, gave a series of three dances, the hornpipe, the Scottish sword dance and the highland fling. He was accompanied on the piano by Mrs. R. O. Bresler and the dances were enthusiastically received by the audience.

Outstanding on the entertainment program were a series of numbers on the xylophone by Kenneth Parker, a 11 year old Sandusky boy. The program closed with the singing of "America" by Mrs. C. L. Rutherford. Copies of The Star containing pictures of the visiting state officers of the club were presented the guests during the evening.

EVERY WOMAN NEEDS
Dr. PIERCE'S
Favorite Prescription
AT ALL DRUG STORES

Chevrolet Heads
all models.
Malo Bros.

Convince yourself before you Buy!
TWO WEEKS FREE TRIAL
EL... CL... $4.95
Try a BULOVA in your home for two weeks on our unusual FREE TRIAL OFFER.
If it isn't the most dependable clock you ever saw . . . send it back to us.
No obligation on your part whatever. So select your BULOVA clock here today.
MAY JEWELRY & RADIO CO.
CASH OR CREDIT
THE PRICE IS THE SAME

DR. C. C. WEIST
COMING TO
Hotel Kumfort
MARION, OHIO
Monday, June 1
OFFICE HOURS—9:00 A. M. TO 8:00 P. M.

DR. C. C. WEIST
PRACTICE LIMITED
To Chronic Diseases of the Stomach, Liver, Bowels, Kidneys, Bladder, Nerves, Blood, Skin, Catarrh, etc. Also Diseases of Men and Women.
CONSULTATION FREE
DR. C. C. WEIST.
312 E. 18th Ave., Columbus, Ohio.

CHICHESTERS PILLS
THE DIAMOND BRAND
Ladies! Ask your Druggist for Chi-ches-ters Diamond Brand Pills in Red and Gold metallic boxes, sealed with Blue Ribbon. Take no other. Buy of your Druggist. Ask for CHI-CHES-TERS DIAMOND BRAND PILLS, for 40 years known as Best, Safest, Reliable. Buy Now!
SOLD BY DRUGGISTS EVERYWHERE

CHICAGO AND RETURN $5.00
SUNDAY, JUNE 7
GOING
Lv. Marion .....12:50 A.M. E.T.
Ar. Hammond.....6:30 A. M., 7:15 A. M., C. T.
Ar. Chicago.....7:20 A. M., 8:00 A. M., C. T.
RETURNING
Lv. Chicago June 7.....10:20 P. M., C. T.
Lv. Hammond June 7.....11:05 P. M., C. T.
Additional train Lv. Chicago 8:45 P.M., C. T. Hammond 9:27 P.M., C. T.
Tickets Good in Coaches Only—Consult Ticket Agent
Similar excursions July 18, Aug. 29, Oct. 10, Nov. 21.
SHIP BY RAIL ERIE
ERIE RAILROAD SYSTEM

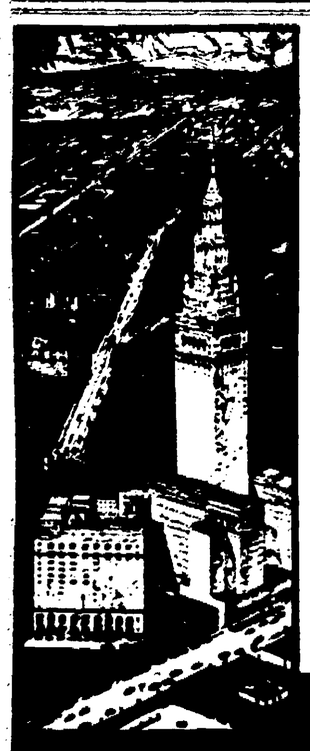
Step off your train in Cleveland's new Union Terminal, step into Hotel Cleveland without going out of doors. You'll find yourself in Cleveland's most modern hotel, with every metropolitan comfort and service at your call. And you'll be in the heart of Cleveland, convenient to any part of it you want to reach.
Two restaurants and Coffee Shop Rooms from $3 single, $5 double Floor Clerks—Garage Service.
HOTEL CLEVELAND

CIVIL WAR VETERAN CLAIMED BY DEATH

Reese Hunter, 87, Dies at Home of Niece; Funeral Sunday.

Reese Hunter, 87, Civil war veteran, died today at 3:45 a. m. at the home of his niece, Mrs. Sherman Stout of 126 Pennsylvania avenue. Death followed an extended illness of infirmities of age.

Funeral services will be held Sunday at 2:30 p. m. at the home of Mr. and Mrs. Stout, Rev. J. A. Carriker, pastor of Forest Lawn Presbyterian church officiating. Interment will be made in the cemetery at LaRue where military services, including a firing saluate and taps, will be held. Relatives request that friends omit flowers.

Mr. Hunter was born March 13, 1844, near Lancaster, and was the son of Jesse D. Hunter a native of Lancaster and Elvira Hunt Hunter, native of Wyandot county. He was never married.

Mr. Hunter served with Company M., Third Ohio Volunteer cavalry, enlisting at Marseilles Feb. 18, 1864. He was taken prisoner during the war and spent four months in the Andersonville prison. He was discharged from service Aug. 4, 1865.

Surviving with Mrs. Stout are the following nieces and nephews: Mrs. Grace Agur, Mrs. Lennie Lafferty, Mrs. Julia Rice and LeRoy Hildreth all residing in Nebraska and Vail G. Hunter of California and Roland S. Hunter of Columbus, grand-nephews. Two sisters and two brothers preceded Mr. Hunter in death.

FIRING SQUAD TAKES LIFE OF CONSPIRATOR

Naturalized American Executed for Conspiring To Assassinate Mussolini.

By The Associated Press

ROME, May 29—Convicted of plotting the assassination of Premier Benito Mussolini, Michele Schirru, an American by naturalization, was executed at dawn today by a firing squad.

He was led into the interior court of Fort Braschi and seated astride a chair with his back to the marksmen. A battalion of blackshirt militiamen formed three sides of a hollow square around him and directed a volley of shot into his spine.

15 IN CLASS

Diplomas Will Be Presented Bucyrus Parochial Students.

BUCYRUS, May 29—Diplomas will be presented 15 students of Holy Trinity Catholic school at commencement exercises in the church Tuesday night. Rev. Fr. Carl Willacker of Lima, graduate of the local parochial school, will deliver an address on the subject, "Importance of Christian Training" and Rev. Fr. Leo Reinartz, pastor of the church also will talk to the graduates.

Students who will receive diplomas are John M. Dostal, Robert J. Fisher, John R. Murphy, Guy A. Sanzo, Clarence R. Seylor, George L. Teynor, Lillian Dolores Charlton, Helen A. Galitza, Julia C. Korn, Eleanor Kronnenberger, Ruth I. Noblet, Mary V. Law, Anna M. Rauth, Mary J. Sens and Kathleen G. Topper.

To Conclude Service—A series of Bible character studies which Rev. James M. Fisher, director of Lee Street Presbyterian church has been given each Sunday night will be concluded this week with a sermon at 7:30 p. m. on "St. Paul."

Get OUR Prices before you buy
CONKEY'S
Poultry Supplies
GROWING MASH
Feeds — Grain — Hay — Coal
Phone 2577
J. J. Curl Co., Inc.
Prospect and Mill Sts.

Hail Insurance
On Your Crops
will save your loss on a destroyed corn, wheat or oats field.
WATROUS
Agt. Ohio Farmers Ins. Co.
V. Gordon Stair—
Lawrence Davis,
Solicitors.

Every Form of
INSURANCE
But Life
INSURE WITH KETTE TEL. 5171 TO BE SURE

Quality Parts
For Your Car
Pistons—Gears
Pins—Rings
Carburetors
Ignition Parts
Shoup & Walsh
127 E. Church Street.

Child Dies After Drinking Kerosene

Funeral services for Robert Glenn Russell, two-year-old son of Mr. and Mrs. Ray Russell were held at 10 a. m. today at the home northwest of Delaware and interment made in the Marion cemetery.

The child died Wednesday afternoon, three hours after he had swallowed a quantity of kerosene.

Mrs. Russell was formerly Miss Gladys Montgomery of this city.

HOSTESS TO CLUB

Mrs. Byron Shindeldeker Entertains Community Group.

GALION, May 29—The monthly meeting of the Community club was held Thursday afternoon at the home of Mrs. Byron Shindeldeker, five miles east of Galion. Twenty-one members were present together with three guests, Mrs. Jay Cassel, Mrs. William Black of Crestline and Mrs. W. Williams of the vicinity. A question box in which all of the members took part formed the amusement of the afternoon. Miss Mary Taylor entertained with a recitation. A delicious repast was served. Miss Theresa Sauers will entertain the club in June at her home five miles east of Galion.

• • •

Spring flowers decorated the home of Mrs. Carl Volk Thursday night when she was hostess to the members of her bridge club. Three tables of bridge were in play.

• • •

Mr. and Mrs. Andrew Anker entertained last night at their home. Following a social evening of contests and games delicious refreshments were served.

• • •

John H. Voss was the guest of honor Thursday evening at a surprise birthday party at the Voss home. A group of friends planned the affair with cards as the diversion of the evening.

WHEN THE BUGLE SOUNDS "TAPS"

By The Schaffner-Queen Co.

There is no other call so beautiful, so significant, so replete with emotion as the sounding of "Taps."

To the soldier, it is the signal of the close of each day—and it is his last, his final, and his deepest tribute to a departed comrade. The notes, to him, mean:

"Fades the light;
And afar
Goeth day,
Cometh night;
And a star
Leadeth all
To their rest."

There is, in that call, a certain assurance and hopefulness that means much to all who hear it.

Just so, there is an appreciable consolation, a satisfaction, and a gratification, in the service of a considerate and sympathetic funeral director, to all whom he assists.

This is the 31st of a series of editorial advertisements appearing in this paper each Saturday.

FILMS
KODAKS
And
Eastman's New Verichrome Film
Also Developing and Printing.
The Rexall Drug Stores
145 E. Center and Harding Hotel Bldg., W. Center.

JELKE GOOD LUCK Margarine
Now 20¢ a lb

EXTRA SPECIAL
Genuine
TELECHRON
Electric Clock
for only $9.95
Regular $24 Value
Large size, self starting General Electric Clock—a most popular model—the TAMBOUR type . . . Ideal for mantel, living room and dining room . . . Simply plug into any convenient outlet . . . it immediately starts your household running on a smooth schedule . . . Put one in your home—WHILE THEY LAST, for only $9.95.
SEE THEM IN OUR WINDOW
Bell Radio Co.
270 W. Center.

In Respect for the memory of our Nations Fallen Heroes we will be closed Memorial Day — Saturday May 30th.
Open 'til 10 P. M. Tonight
BIG 3 MALT CO.
Cor. State and Center.
Phone 6214. Delivery.
Open Evenings

FRIDAY SPECIALS
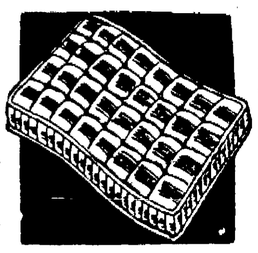
All Cotton
Mattress
$3.95
Lennon's

All Rainbow Veterans will march as a unit on Decoration Day. Report to Bill Laughman.—Adv.

Smart Footwear for Decoration Day
Open tonight until 9 P. M.
JOHN STOLL SHOE CO.
132 S. Main

PALM BEACH SANDALS
for Women
$1.98
New! Smart! Comfortable! All Sizes
NOBIL'S

Now That It's Time To Have Your Car Overhauled Have Your Garageman Install
PISTONS
RINGS
PINS
AXLE SHAFTS
For All Cars
AUTOMOTIVE SUPPLY CO.
DISTRIBUTORS
127 N. State St. Phone 5196.

WHEN your motor or any part of your car doesn't sing a soothing, rythmic song to you there's something wrong, somewhere. Let us tune up your Ford . . . put all parts in perfect harmony . . . tune it up for perfect performance.
Ford
Ed C. Watters
Phone 6178
223-235 E. Center St.

Capital $300,000.00
Surplus $110,000.00
and with every facility for service, we solicit the patronage of those who are in need of a banker.
4% INTEREST ON TIME DEPOSITS 4%
O. E. KENNEDY, President. E. L. BUSH, Cashier.
The Marion County Bank Company
"The Friendly Bank"
ESTABLISHED 1865 CENTER AND MAIN

Keep Your Refrigerator Sanitary
KITCHEN KLENZER Prevents the waste pipe from clogging and keeps your ice-box Sweet and Clean

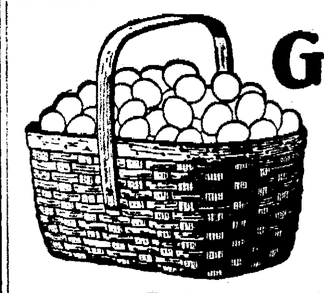
Get More Fall and Winter Eggs.
Keep Pullets growing rapidly NOW to insure Eggs for the higher marke
A Complete Ration in every mouthful
Wayne "All Mash" Grower saves much time and labor over other feeding methods. It builds plump, uniform pullets that develop into early fall layers.
Ask us for the new FREE Wayne Booklet on "Summertime Feeding." It's filled with helpful information.

Marion Grain & Supply Co.
Phone 2666

195 W. CENTER ST.
Moskin's
HOME OF CHEERFUL CREDIT
Select the Newest Styles for the Whole Family at the friendliest Credit Clothing Store in MARION, OHIO.
"Pay A Little Each Pay Day"
195 W. Center St.

NASH
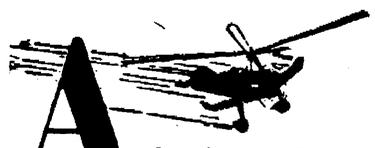
Aviation *demands* Twin-Ignition!
NASH OWNERS CALL IT INDISPENSABLE!
Air Commerce Regulations, issued by the United States Department of Commerce, absolutely require *two spark plugs per cylinder* on all commercial aircraft motors of over 40 horse power.
•
Aviation demands perfection in power. And so two spark plugs, twin sparks, are employed in aircraft motors—to burn the gasoline more efficiently—*to provide power, speed, safety and economy beyond the reach of single ignition.*
•
For the same reasons, Nash engineers, in Nash Eight-90 and Eight-80 motors, also provide Twin Ignition.
•
Of course, you can get along without Twin Ignition. But here, in engineering figures, is what you are missing:
•
The same motor, with Twin Ignition instead of single ignition, produces 22% more power, 5 miles an hour more top speed, and 2 extra miles of travel from every gallon of gasoline.
•
And, the prices of these Twin-Ignitioned-motored Nash Straight Eights are no higher than the prices of other cars without this important improvement!
5-31—5110
WILSON MOTOR CO.
203 South Prospect St.

267 Central Junior High School Pupils Given Awards

FORMER MARION MAN IS CLAIMED BY DEATH

W[illegible] N. Hogan Dies at Hospital in Pueblo, Col.

Mrs. Jeremiah Younkins of 283 [illegible] street has received [illegible] the death of her brother, [illegible] N. Hogan, 73, which occurred Wednesday at 7 p. m. in [illegible] Pueblo, Colo. Although Mr. Hogan had been in [illegible] health his death was unexpected.

[illegible] services will be held [illegible]ning at Pueblo and interment made in that city.

Mr. [illegible]gan was born in Marion but had resided in Colorado since his marriage a number of years ago. He is survived by his widow residing at 1425 Evans avenue, Pueblo, three daughters, Mrs. William Durkin and Mrs. Albert Hayden of that city, Miss Nona Hogan at home and one son, William, in California. Mrs. Younkins is the only sister surviving. Five grandchildren also are living.

American Society Aids Unemployed of England

By International News Service

LONDON—A gift of $50,000 from an American philanthropic society to provide work for unemployed men in England was announced here by R. St. Barbe Baker, founder of the American Society of the Men of the Trees, which specializes in the preservation of forests and woodlands

Presentation Follows Program at Assembly

F. C. Gegenheimer, President of Board of Education, Gives Pupils Certificates of Merit for Accomplishments During Year.

Certificates of attendance, library credit certificates and yearly scholarship awards were presented in a special assembly Friday morning at Central Junior High school. F. C. Gegenheimer, president of the board of education made the presentations, following an address to the students by Dr. C. E. Turley, pastor of Epworth M. E. church.

The program opened with a number by the school orchestra, "March from Athalia," Mendelssohn, directed by Hamer D. Mitchell, followed by "The Old Refrain" Kreisler, sung by the Girls' Glee club, accompanied at the piano by Evelyn McClelland. A song by the chorus, "Star-Spangled Banner," Smith, directed by Mr. Mitchell and the school song, concluded the program.

Fifty seven certificates of scholarship were awarded. Students receiving the awards, maintained an average of 90 or more in their school work for the year. They follow:

Helen Ackley, Rosella Alexander, Luella Anderson, Karl Bechtle Geraldine Bonecutter, Helen Brelsford, Carol Bender, Florence Brown, Mabel Burke, Mary Campbell, Priscilla Craig, Ruth Colgrove, William Collins, Richard Crow, Willard Durfey, Dorothy Jean Elliott, Frances Emmons, Margaret Evans, Elizabeth Fox, Barbara Fralich, Marguerite Gehring, Lois George, Hubert Goerlich, Helen Gompf, Wilma Hart, Marjorie Hayner, Lucille Haskell, Susan Hickman, Lois Humes, Mary Ingram, Nellie Inskeep, Janis Jones, Bertha Kase, Janet Kirts, Mary Krisher, Betty Jane Leib, Wilbur Lewis, Marian Marks, Mary Monahan, Jane Myers, Evelyn McClelland, Maxine McCrery, Pauline Neal, Jean Pagnard, Burl Pollock, Oliver Rowley, Walter Ruzzo, Ivan Schmidt, June Seebach, Esther Selanders, Ada Grace Smith, Ruth Swope, Leland Thorpe, Grady Tucker, Betty Jane Winslow, Maurietta Yeagle, Joe Williamson, Elizabeth Zachman.

Five girls who served as regular librarians during the year were granted certificates and one fourth of a credit, which will not apply to their graduation. They are Imogene Russell, Helen Gompf, Evelyn McClelland, Elaine Weimer and Betty Welch.

Seven girls who served as assistant librarians were given certificates and will be given the preference in the choosing of regular librarians next year. They are Laura Steele, Hazel Foos, Vivian Nickelson, Bertha Kase, Betty Jane Seebach and Betty Wendler.

One hundred and thirty students who were neither absent nor tardy during the year were presented certificates of attendance. The students granted these certificates follow:

Alice Adams, Mildred Alspach, Luella Anderson, Carrol Bender, Fremont Bilger, Orville Boggs, Lelia Bash, Robert Breece, Helen Brelsford, Mabel Burke, Mary Campbell, Robert Clemens, Donald Collins, Helen Conley, Marguerite Coon, Walter Corrigan, George Crotinger, Gail Debolt, Helen Detrick, Harold Dorfe, Willard Durfey, Marjorie Dusang, Charles Dutt, Wayne Eibling, Margaret Evans, Naomi Fissell,.

Mary Foos, Marguerite Gehring, Grace Gandert, Nathan Gay, Robert Gilbert, Wade Gillespie, Helen Gompf, Max Gottschall, Melvin Griffith, Bernice Haberman, Walter Haideman, Geraldine Hammeral, Ralph Hammon, Esther Hanawalt, Beulah Hart, Woodrow Hartley, Lucille Haskell, Marjorie Hayner, Eleanor Hedges, Donald Humes, Mary Jevas, Paul Johnson, Janis Jones, Arles Kannel, Walter Keck, Mary Krisher, Helen Landon, John Lee, Starling Lewis, Wilbur Lewis, Mary Line, Annabelle Lingrel.

Evelyn McClelland, Albert McGonagle, Margaret McCombs, Charles Manhart, Elizabeth Markey, Harold Markin, Imogene Marks, George Mason, Robert Mason, William Mecay, Robert Meister Lowell Mitton, Edward Moon, Juanita Naylor, Annodale Nixon, Vivian Nickelson, Lorene Osborn, Kenneth Owings, Morgan Parker, Beulah Peach, Lafe Phelps, Kent Pool, Richard Prettyman, Odessa Ralston, Marjorie Rank, Virginia Rawlins, Carl Rech, Clyde Rech, Isaac Redman.

Helen Rice, Clarence Rinnert, Esther Robbins, Paul Roush, Oliver Rowley, Imogene Russell, Charles Samples, Joseph Scarch, Victoria Scarch, Ivan Schmidt, Gerald Seckel, June Seebach, George Setterfield, Noya Seigfried, Robert Shackelford, Lola Shirk, Clyde Smith, Eddie Smith, Grace Smith, John Soulier.

Virginia Stafford, Marjorie Stevens, Robert Stine, Harley Street, Helen Sturgeon, June Taylor, Frances Thompson, Leland Thorpe, Edward Throckmorton, Raymond Tillman, James Totaro, Jean Verburg, Maurice Whitcum, Joseph Williamson, Mabel Wilson, Ivan Willauer, Glenna Winfield, Robert Walsh, Ralph Watson, Raymond Watts, Betty Welch, Harold Wendler

Sixty-eight students maintained an average of 90 per cent or more for the third six weeks period of the second semester of school. The list follows:

Helen Ackley, Rosella Alexander, Luella Anderson, Karl Bechtle, Geraldine Bonecutter, Donna Bosh, Helen Brelsford, Stuart Brock, Carol Bender, Florence Brown, Mabel Burke, Mary Campbell, Priscilla Craig, Ruth Colgrove, William Collins Helen Conley, Richard Crow, Betty June Davis, Willard Durfey.

Dorothy Jean Elliott, Margaret Evans, Hazel Foos, Barbara Fralich, Marguerite Gehring, Lois George, Hubert Goerlich, Helen Gompf, Wilma Hart Marjorie Hayner, Lucille Haskell, Leroy Hinamon, Fred Hoch, Mary Jane Houseworth, Mary Ingram, Bertha Kase, Walter Keck, Janet Kirts, Mary Krisher, Betty Jane Leib, Wilbur Lewis Ruth Lynn Marian Marks, Mary Monahan, Jane Myers.

Evelyn McClelland, Maxine McCrery, Idella McGrath, Jane McCurdy, Pauline Neal, Vivian Nickelson, Oliver Rowley Walter Ruzzo, Ivan Schmidt, June Seebach, Esther Selanders, Ada Grace Smith, Martha Jane Sweeney, Ruth Swope, Leland Thorpe, Shirley Thomas, Grady Tucker, Dorothy Wheeler, Marlowe Witt, Jane Wires, Betty Jane Winslow, Joe Williamson, Leonard Wooley, Maurietta Yeagle, Elizabeth Zachman

Kirkpatrick News

KIRKPATRICK—Velma Tanner of Akron is visiting relatives here.

Mr. and Mrs. Ira Beers and family spent the week-end with Rev. and Mrs. Alva Beers Roscoe

Mr. and Mrs. Eber Russell spent Sunday in Marion

Ralph Lemke is spending the week in Huntington, W. Va.

E. Knost of Portsmouth is visiting Mr. and Mrs. William Knapp

Mr. and Mrs. James Beard of Republic visited Dr. and Mrs. C. L. Baker Sunday.

Cecil Hobson of Chillicothe visited Sunday with Mr. and Mrs. William Hobson and family.

Mr. and Mrs. Earl Beers and daughters visited Mr and Mrs. Harold Holdridge of Morral on Sunday.

Wool wanted. J. J. Curl Co.—Adv

TO SELL MEMENTOS FOR MUSEUM FUND

Souvenirs of Harding Memorial Here for Dedication Visitors.

An appropriate array of ornamental souvenirs will be available for visitors to the dedicatory exercises to be held June 16 at the Harding memorial. Proceeds from the sale of these mementoes will be placed in the fund which is being built up for restoration of the Harding home on Mt Vernon avenue, and the remodeling of the residence formerly occupied by George R Christian, Jr., adjoining the Harding home Proceeds of the souvenir booklets also will be placed in this fund Plans for the future as outlined by the Memorial association are to convert the Christian residence into a museum, transferring the articles now housed in the Harding home to the building and restoring the residence of President and Mrs Harding using the furnishings of their own home and arranging it as it was during their occupancy.

The souvenirs all bear reproductions of the memorial in some form and are most attractive. Included in the display are paper knives, horshoe paper weights, compacts ash trays, spoons, match boxes, bronze and silver elephants and numerous other articles Particularly attractive are the paper weights made of blocks of the same Georgia marble as that used in the construction of the tomb, with a reproduction of the tomb in metal, and an original Dunlap etching of the late president from which reproductions will be made

Methodist Class Meets with Mrs. Herman Baker

MORRAL May 29- Lotus class of the Methodist Sunday school met with Mrs Herman Baker west of here Wednesday night. Fourteen were present. Mrs. Dwight Mahaffey had charge of the meeting. After the business meeting, contests were enjoyed. Honors were awarded Mrs. Harold Morral. The next meeting will be held at the home of Mrs W. L. Martin in June Lunch was served by Mrs. Baker.

Federal Tires

Quality First Line Tires

Size	Prices	Size	Prices
29x4.40	$4.49	29x5.00	$6.49
30x4.50	$4.98	30x5.00	$6.79
		30x5.25	$6.49
28x4.75	$5.98	31x5.25	$6.49
29x4.75	$6.19	33x6.00	$9.89

13 Plate Battery $4.95 and old Battery

30x4.50 Balloon $3.89

Lusch Super Station

368-372 N. Main St. Phone 4220.

We Are Local Dealers for

"Dundon" Red Ash Coal

The Marion Lumber Co.

Phone 2388 200 Oak St.

FINANCIAL STRENGTH

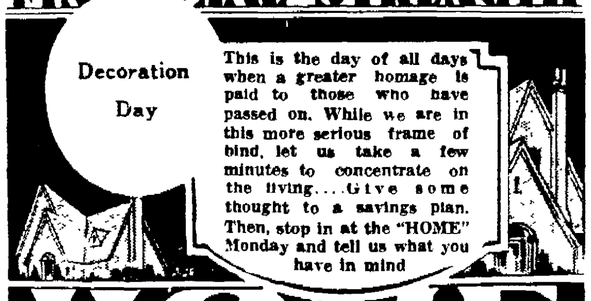

Decoration Day

This is the day of all days when a greater homage is paid to those who have passed on. While we are in this more serious frame of mind, let us take a few minutes to concentrate on the living....Give some thought to a savings plan. Then, stop in at the "HOME" Monday and tell us what you have in mind

HOME

BUILDING, SAVINGS AND LOAN COMPANY

M. WADDELL, PRES. 116 SOUTH MAIN ST., MARION ROY WADDELL, SEC'Y

"When Ordinary Cleaning and Pressing Won't Do—Insist on Ours"

Men's Suits

Dry Cleaned & Pressed

$1

Phone 2644

Alco CLEANERS AND DYERS

128 S. State St.

"Distinctive But Not Expensive."

THE SHOE MARKET

Sells for Less All the Time

New Styles

$1.98

These were $2.98 in 1930. Patent or Kid all heels.

THE SHOE MARKET

Down on South Main

Midway Famous

Chow Mein

All Day Saturday

Memorial Day

Treat the Family to a dinner at the Midway Sunday.

Soft Shell Crabs,

Chicken

and many other varieties of fine foods will await you.

Midway Lunch Opposite the Court House

Cooper Tires

(Written Guarantee)

Malo Bros.

The Frank Bros. Co.

Gold Stripe "Adjustables"

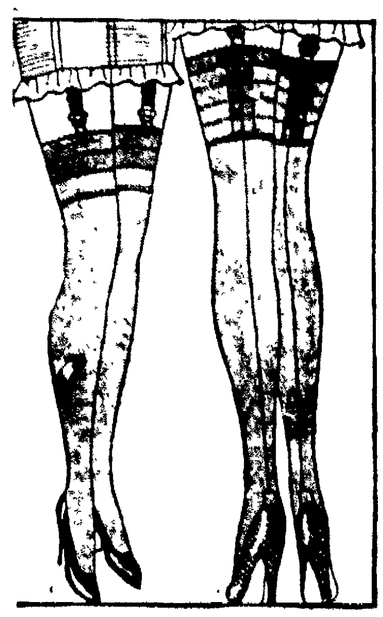

They Fit Every Length of Leg

Whether you are short, average size, or tall.

$1.95

High Twist Chiffon Stocking

Oh Joy—

—no more bunchy tops

—no more straining

—no more garter runs

—no more crooked seams

Two Views of "Adjustables" As Worn by the Short and Tall Women

Seven inches of adjustment space—five adjustable stripes and each is a run stop and a picot top.

You can now fasten your back garter on the new reinforced back seams and keep your stocking seams straight.

*Trade Marks Patents Pending

GOLD STRIPE

Store Closed Saturday, Memorial Day

THE FRANK BROS. CO.

Guild Selected HOME FURNISHINGS by Home Makers Guild

H. C. Scherff Furniture Co.

The Guild Store of Marion

Guild Opening Prices Prevail All Next Week

We Are Confident

that the thousands of people who visited our store during our Guild opening were convinced that

GOOD FURNITURE NEED NOT BE EXPENSIVE

if bought at the GUILD STORE

J. C. Penney Company

In Observance of Memorial Day Our Store Will Be Closed Saturday May 31

Open Friday Evening

Bowe's High Quality Always Maintained

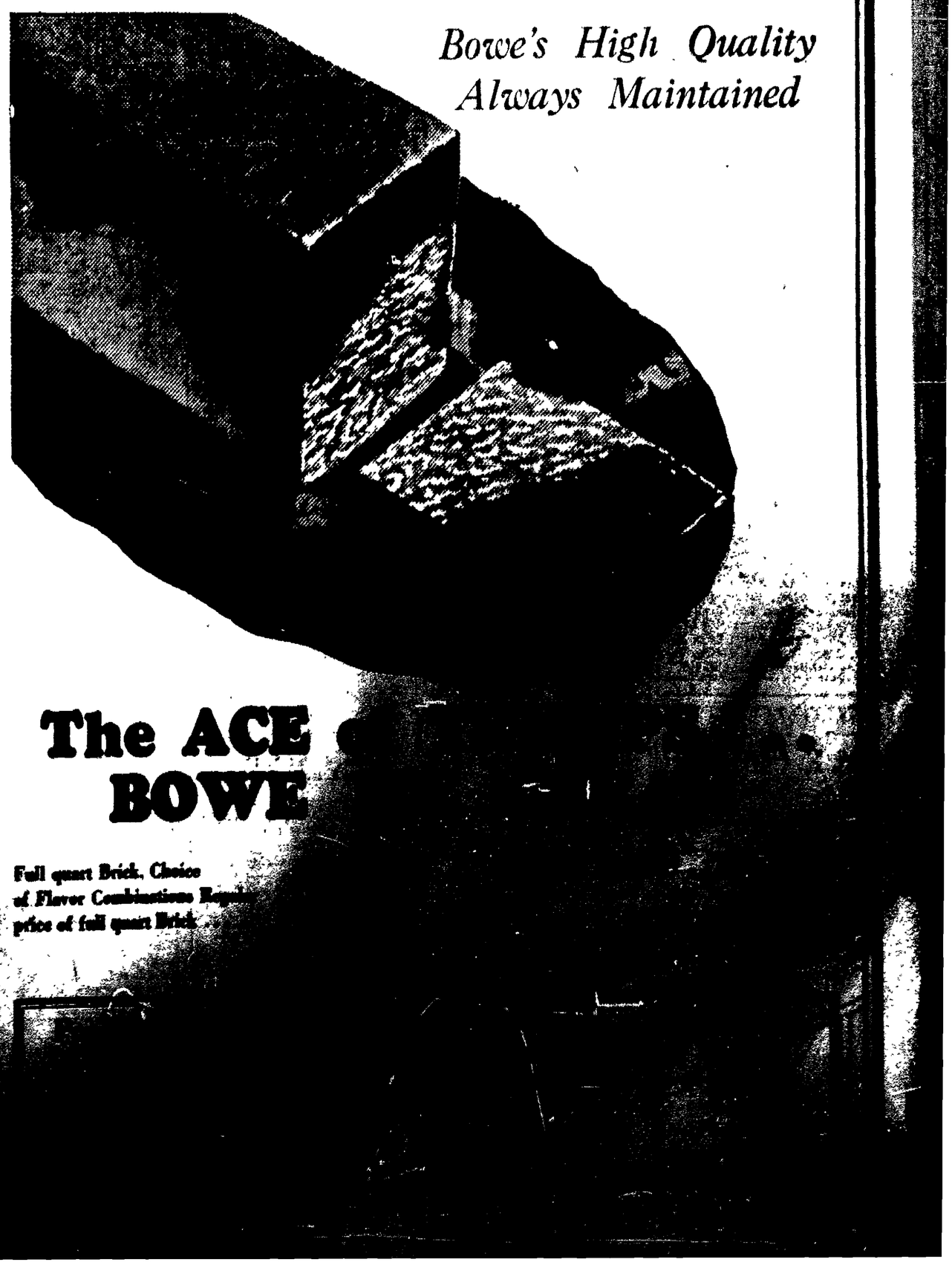

The ACE BOWE

Full quart Brick, Choice of Flavor Combinations Regular price of full quart Brick

250 Students of St. Mary's High School To Be in Ceremon

Pupils To Participate in Coronation Program

Colorful May Procession Before Statue of Blessed Virgin Mary To Be Held at Church; Miss Isabel Cochran Is Queen.

The colorful annual May procession and coronation of the statue of the Blessed Virgin Mary will take place Sunday at 7:30 p. m. in St. Mary's Catholic church.

The May Queen, Miss Isabel Cochran will crown the statue of the Virgin Mary and Miss Eloise Murphy, maid of honor will carry the crown in the procession.

More than 250 students from the fifth through the senior grades will march in the procession. The girls of the high school will appear in blue uniforms and the girls of the grade department down to the fifth grade will march in pongee uniforms. Members of the senior class will occupy places of honor in the sanctuary.

Following the coronation, the Act of Consecration will be recited by the children. Rev. Fr. Henry B. Kriege, assistant pastor, will give a short talk. The services will close with Benediction of the Most Blessed Sacrament with four boys of the senior class acting as acolytes, Jack Bintz, Donald Gunder, Thomas Kerrigan and Raymond Frank.

Those who will march in the procession follow:

SENIORS

Mary Bingham, Kathyeen Baer, Isabelle Cochran, Helen Chontos, Teresa Conroy, Pauline Frank, Josephine Irvin, Eloise Murphy, Mary Meagher, Alberta Myers, Alice Neidig, Madge O'Brien, Jean Paulus, Jean Sheehe, Nancy Tobin.

John Barnhart John Bintz, Irvin Courtad, John Eby, Raymond Frank, John Fye, Donald Gunder, Thomas Kerrigan Joseph Moran, Patrick Moran. Arthur O'Keefe, William Watters

JUNIORS

Herman Amann, Charles Ballenger, robert Bintz, Raymond Bookmeyer, Saint Cicero, William Drake, John Dunn, Joseph Kelleher, Joseph Napoli, Howard Neyhart, Emmett McMahon, Francis Orthmeyer, Carl Sheehe, Raphael Nicolosi.

Isabelle Berridge, Joyce Clifton, Theodore Davis, Jean Drake, Mary Garceau, Anna C. Jenner, Eleanor Masters, Helen Moll, Catherine Mulrow, Loretta Norris, Mary L. Seckel, Eloise Tobin, Rose M. Von Kaenal, Irene Courtad, Beatrice Wilhelm, Mary F. McAndrews.

SOPHOMORES

Ralph Barnhart, Charles Bodnar, Edward Bray, Emerson Burgess, William Brown, Albert Cochran, Edward Eby, Donald Greenland, Francis Grundy, John Irvin, John Jenner, John Nicolosi, Francis Robbins, Charles Seckel, Paul Weisent, John Hartman.

Mary Bray, Elizabeth Brown, Lena Caserta, Irene Chontos, Maxine Curtis, Mary L. Fabian, Rose Marie Emerson, Frances Kruskamp, Mary Moran, Mary O'Neil, Alma Schroeter, Sylvia Smith, Irene Uhl, Helen Werley.

FRESHMEN

Donald Conroy, Angelo Farrugio, Timothy Fahey, Harold Hirneise, Wayne McFarland, Walter Maxwell, James Murphy, Robert Moran, Paul McKinney, Paul Ryan, Raymond Simmons, Genevieve Casserta, Eunice Dennis.

Edna Mae Hacker, Margaret Minoughan, Helen Ray, Jane Starner, Marie Seas, Josephine Sica, Frances Scranton, Elizabeth Pfeiffer, Anna Mae Tobin, Rosemary Werley, Mary Younkins.

EIGHTH GRADE

Richard Amann, Charles Barnhart, Francis Bodner, Richard Cramer, Bernard Cochran, Charles Davis, Theodore Frericks, Robert Greenland, Robert Garster, John Hanley, Perry Hauck, Paul Kapalo, John Moran, Daniel Murphy, Bryan Moloney.

Robert McNamara, Contrand Reid, Robert Robbins, Joseph Sansotta, Henry Schuler, Maurice Tobin, Robert Truka, Robert Wixtead, Alice Altweis, Gertrude Armbuster, Mary Axe, Mary L. Burgess, Marie Bender, Mary A. Bausinger, Rosemary Brown.

Mary Columbus, Jean Curtis, Mary Cicero, Zelda Davis, Dorothy Grundy, Rosanne Garceau, Catherine Garceau. Helen Hessberger, Genevieve McDonough, Mary McKinney, Helen O'Neil, Kathleen Ring, Mary Jane Ray, Emily Wolfel.

SEVENTH GRADE

Kathryn Bausinger, Lucille Berridge, Martha Bianchi, Eleanor Bookmeyer, Anna Brooks, Josephine Caserta, Eleanor Caserta, Dorothy Coffey, Kathryn Fabian, Margaret Hoctor, Margaret Irvin, Pauline Jenner, Margaretta Lieberenz, Alice Louise Lotte, Lena Nicolosi, Mary Elizabeth Moore, Josephine Orthmeyer, Josephine Ring, Catherine Sansotta, Elen Tanner, Mildred Ehl, Dorothy Werley, Joseph Bingham, Robert Blockson, Jerone Brown, Julius Chizmar, Stephen Chizmar, Louis Cochran, Richard Eby, Paul Echman, Philip Finnegan, Richard Hirneise, Leo Houk, Theo Houk, Robert Johnston, James Kirby, John Lusch, Eugene Maxwell, Robert Murphy, Robert McCollister, Lawrence Orthmeyer, Joseph Placentino, Anthony Rizzo, Joseph Robbins, Joseph Sens, Thomas Totaro

SIXTH GRADE

Mary M. Luke, Mary J. Long, Mary L. Blockson, Mary Hacker, Elena Sansotta, Theresa Tobin, Garnet Smith, Rose Uliano, Elizabeth Altweis, Clara Jenner, Mary R. Murphy, Mary A. Reid, Jane Enders, Edith M. Fahey, Anthony Nicolosi, E. Bausinger.

Mary J. Weisent, Earl Bent, Francis Wixstead, Anthony Casserta, Anthony Uliano, Alfred Frericks, Gale Greenland, Robert Daughtery, Francis Bender, Frederick Houk, John Wells, Robert Watters, John Coulter, Anthony Jr. Casserta, Robert O'Neil, Dale Grenland, Paul Gibb.

FIFTH GRADE

Christian Bent, John Cochran, Henry Drake, Walter Drake, James Feidner, Joseph Gunder, Joseph Galyk, Jasper LaBarbara, Frank Murphy, Louis Myers, Samuel Rizzo, Carl Rowe.

William Tanner, Jack Schuler, Anthony Todara, Charles Curtiss, Mary Berridge, Mary Jane Brady, Phyllis Burgess, Eleanor Cheney, Angeline Cicero Cicero, Mary Finnegan, Virginia Hurley, Helen McFarland, Edna McGraw, Rosemary Murphy, Lucille Meagher, Maxine Pfeiffer.

Fannie Placentino, Phyllis Rairich, Jennie Rizzo, Rosella Sheehe, Mary K. Schill, Mary J. Terrzo, Florence Uliano, Frances Werley, Leo Pfeiffer, Mildred Columbus, Mary Barnhart, Walter Hoctor, Edwin Miller, Clyde Brown, Robert Drake, Raymond Wolfel.

REV. WOOD TO OFFER COURSE OF LECTURES

"Child Training and Home Problems" To Be Theme of Talks.

A course in "Child Training and Home Problems" will be offered at Trinity Baptist church through June and July with Rev. Lawrence A. Wood, pastor, as lecturer. The course will open Thursday night, June 11, and will continue each Thursday night for five consecutive weeks. The lecture method, dictating of notes, notebooks and free discussion upon the part of of the members will be followed.

Subjects for the five weeks have been outlined as follows: June 11, "The Foundation of the Home:" June 18, "The Adjustment of Difficulties;" June 25, "The Training of Children;" July 2, "The Instruction of Youth;" July 9, "The Preparation for the Home of Middle-Life."

The church will hold its two weeks church vacation school, opening the school June 22.

A calendar of church events for the week follows:

Monday, 7 p. m. Boys' Scout meeting at the church; Thursday, 2 p. m., Womens society meeting at the church; Friday, 7:30 p. m., choir dinner.

FORMER CONVICT TO CONDUCT SERVICES

Rev. Thomas N. Carter To Hold Series of Meetings at Local Churches.

Rev. Thomas N. Carter, the evangelist who has created a place for himself in the religious world by reason that his conversion to the Christian faith took place in the Arizona State prison, will return to Marion next week for services at Wesley M. E. church.

Rev. W. Martell George, pastor of Wesley church has heard Rev. Carter many times, and it was through his efforts that the converted convict will return. He was here early this year and held services in one day at Wesley and Epworth M. E. and Emmanuel Baptist churches.

The Marion County W. C. T. U. will sponsor a mass meeting at the church Friday at 2 p. m. which will be open to the public. At that time Rev. Carter will speak on the subject, "Our Responsibility to the Prisoner."

Meetings will be held at the church each night next week at 7:30.

EPWORTH M. E. CHURCH

Charles E. Turley, Pastor

9:30 A. M. Sunday school.

Orchestra directed by William Dowler.

10.30 A. M. — "After the Centennial—What?"—the Pastor.

6.30 P. M.—Epworth Leagues.

7.30 P. M. — "The Challenge of the Heights"—the Pastor.

Free Nursery for the Kiddies during the morning service.

Frank M. Knapp

INSURANCE

ALL LINES

Automobile

FULL COVERAGE

Surety Bonds

ALL FORMS

FRANK M. KNAPP

Phone 5117.

138 South State Street.

The Holy Spirit

A SERMONETTE

BY PAUL H. BOURQUIN

Pastor, Salem Evangelical Church

Text: Luke 11, 13

LAST Sunday many churches all over the world observed Pentecost in memory of the descension of the Holy Spirit and as the birthday of the Christian church.

The church since the first day of Pentecost possesses the Holy Spirit collectively, but we need Him individually. Therefore we should ask for Him and the Father, according to our text, promises to give the Holy Spirit to them that ask Him.

What is the Holy Spirit? Many christians are not clear in their minds on this subject. The great evangelist, Moody, said in one of his sermons: "I had been a christian several years before I knew that the Holy Ghost is a person. I always thought Him to be an attribute of God like love, mercy, etc. Now I know better. I found that the Bible in many passages distinctly teaches the Holy Ghost to be a person, who is continually working for the salvation of man."

According to clear teaching of the Bible, the Holy Spirit is the third person in Holy Trinity, with the Father and the Son, true and eternal God. And the Holy Spirit functions by means of the word of God and the holy sacraments, warning, comforting and teaching man.

What is man's relation towards the Holy Spirit? We may assume the right relation or the wrong relation.

(A) We assume the wrong relation towards the Holy Spirit by resisting Him.

We remember, when Stephen was arrested, he arose and in that wonderful speech before the elders and scribes said: "Ye stiffnecked and uncircumcised in heart and ears, ye do always resist the Holy Ghost."

The Holy Spirit warns us every day. O, how often do we directly resist such warning.

The Holy Spirit tries to comfort us in the various trials and hardships of life. O, how often do we resist much comfort.

The Holy Spirit offers to teach us the truth about God and about ourselves and the true wisdom of life. O, how often do we resist such teaching.

(B) We assume the wrong relation towards the Holy Spirit by grieving Him.

In Ephesians 4:30 Paul says: "And grieve not the Holy Spirit." What does he mean? In some of the foregoing and following verses, he tells very plainly what he means. There he says: **"Put away lying, speak every man the truth with his neighbor. Do not steal but work. Do not let corrupt talk proceed out of your mouth. Put away all bitterness, wrath, and anger and evil speaking.**

Such admonitions also come to us and we need them. If we disregard them, we grieve the Holy Spirit.

(C) We assume the wrong relation by quenching the Holy Spirit.

Paul says to the Thessalonians: "Quench not the Spirit." That may be said to us as well.

What is the right relation towards the Holy Spirit?

(A) We assume the right relation when we pray for the Holy Spirit as the desciples did during the ten days, from Christ's ascension to Pentecost.

(B) Having received the Holy Spirit, we must earnestly seek a greater measure of His power until we are filled with the Holy Spirit as the apostles were. If we pray as they did, we will be blessed as they were.

(C) We must permit the Holy Spirit to warn us when we are in danger, to comfort us when we are in sorrow, to teach us when we are in darkness.

(D) Finally, we must "walk after the Spirit," that is, let Him guide us in our conduct and behavior, allow Him to lead us on the path of righteouesness.

"Come Holy Spirit, heavenly dove,
With all Thy quickening power.
Kindle a flame of sacred love
In these cold hearts of ours."

Marion Church Directory

Time of Services, Sermon Topics and Meetings.

A. M. E.

Park Street—437 Park st. The Rev. T. M. Sellars, pastor.
10:45 a. m.—Sunday morning services.
8:00 p. m.—Evening sermon.
Bethel M. E.—870 N. State st. Rev. G. Sheppard Lawrence, pastor.
9:30 a. m.—Sabbath school. Mrs. Malinda Freeman, Supt.
11:00 a. m.—Sermon.
7:30 p. m.—Sermon.
8:00 p. m.—Wednesday prayer meeting.

BAPTIST

Trinity—S. Main st., near City Library. The Rev. Lawrence A. Wood, pastor.
9:00 a. m.—Sunday school. F. H. Le Masters, supt.
10:30 a. m.—Sermon, "The White Robes of Gladness."
6:30 p. m.—Young peoples' meeting. Topic, "How is the Work of the Missionary Changing?"
7:30 p. m.—Sermon, "The Cooperation of God and Man."
7:30 p. m.—Wednesday prayer meeting.
Fite Memorial — Davids and Darius sts. Rev. E. C. Pottorf, pastor.
9:15 a. m.—Bible school in charge of Stanley Brobeck, superintendent.
10:30 a. m.—Sermon.
6:30 p. m.—B. Y. P. U.—Intermediate, Junior and Senior.
7:30 p. m.—Sermon.
7:30 p. m.—Wednesday prayer meeting.
Emmanuel—North Main and Fairground streets. Rev. S. F. Porter, pastor.
9:00 a. m.—Bible School in charge of Howard A. Hughes, superintendent.
10:30 a. m.—Sermon.
6:00 p. m.—Senior Intermediate and Junior B. Y. P. U's.
7:30 p. m.—Sermon.
7:30 p. m.—Wednesday prayer and praise service.
Mt. Zion—213 Senate street. Rev J. C. Yerbey.
10:00 a. m.—Morning worship.
11:00 a. m.—Sermon.
6:00 p. m.—B. Y. P. U.
8:00 p. m.—Sermon.

BRETHREN

First—East Church and Reed avenue. Rev. G. G. Canfield, pastor.
9:30 a. m.—Bible school. Miss Edythe Thompson, Supt.
10:30 a. m.—Sermon.

CATHOLIC

St. Mary's—North Main street. The Rev. William J. Spickerman, pastor. The Rev. Henry B. Kriege, assistant pastor.
Masses, 6:30, 8, 9:30, 11.
Children's mass, 8 o'clock.
7:00 p. m.—Benediction.

DISCIPLES OF CHRIST

Central—W. Church. Rev. James O. Dodd, pastor.
9:15 a. m.—Bible school, Lawrence M. Sager, Supt. Junior church worship.
10:30 a. m.—Morning worship and sermon.
6:30 p. m.—Young Peoples' Service.
7:30 p. m.—Sermon.
7:30 p. m.—Wednesday prayer meeting.

CHRISTIAN SCIENCE

First—E. Center and Mt. Vernon avenue. Reading room fifth floor Uhler-Phillips building. Open daily except Sunday and legal holidays, 1:00 to 5:00 p. m., Saturday night, 7:00 to 9:00 p. m.
9:00 a. m.—Sunday school.
10:30 a. m. — Lesson sermon, "ANCIENT AND MODERN NECROMANCY, ALIAS MESMERISM AND HYPNOTISM, DENOUNCED."
Wednesday night, 8:00 o'clock—Testimonial meeting.

EPISCOPAL

St. Paul's Episcopal Church—E. Center and High streets. Rector, the Rev. S. S. Hardy.
Sunday services:
7:30 a. m. Holy Communion.
10:30 a. m.—Holy communion and sermon.

EVANGELICAL

Calvary—E. Church and High streets. Rev. E. Radebaugh.
9:00 a. m.—Sunday school. Dr. W. L. Johnson, superintendent.
10:15 a. m.—Sermon.
6:30 p. m.—Young people and adult meetings.
7:30 p. m.—Sermon.
8:00 p. m.—Wednesday, mid-week services.
Oakland — Bellefontaine and Henry street. Rev. H. E. Williamson.
9:15 a. m.—Sunday school. H. C. Murphy, supt.
10:30 p. m.—Morning worship.
6:30 p. m.—Christian Endeavor.
7:30 p. m.—Evangelistic service.
7:30 p. m.—Wednesday prayer meeting.
Greenwood — North Greenwood and Mark streets. Rev. I. Kauffman.
9:00 a. m.—Sunday school.
10:30 a. m.—Sermon.
6:30 p. m.—Christian Endeavor meeting.
7:30 p. m.—Sermon.
Grace — Herman, near Davids street.
9:30 a. m.—Sunday school. Sermon.
7:30 p. m.—Sermon.
7:30 p. m.—Tuesday, prayer meeting.

EVANGELICAL SYNOD

Salem—230 East Church street. The Rev. Paul Bourquin, pastor.
9:30 a. m.—Sunday school. William Lloyd, Supt.
10:30 a. m.—Sermon, "God Can Do What Seems Impossible to Us."
7:30 p. m.—No evening services.

LUTHERAN

Emanuel's—241 S. Prospect street. Rev. J. W. Schillinger.
9:00 a. m.—Sunday school.
10:30 a. m.—Sermon.
7:30 p. m.—Sermon.
St. Paul's Evangelical (English)—Bellefontaine and Windsor street. Rev. B. T. Gates.
9:15 a. m.—Sunday school, Clarence Hart, supt.
10:30 a. m.—Sermon.

FIRST CHURCH OF CHRIST

N. Main and Farming streets.
9:30 a. m.—Bible school.
10:30 a. m.—Worship and communion.

HOLINESS

First Pilgrim—York and Waterloo streets. Rev. F. W. Cox, pastor.
9:00 a. m.—Bible school.
10:30 a. m.—Worship sermon, "God's Honor."
2:00 p. m.—Junion service.
6:30 p. m.—Prayer and praise meeting.
7:30 p. m.—Sermon, "God's Call to the Sleeper."
7:30 p. m.—Wednesday Prayer and Praise meeting.
Second Pilgrim—Ballentine and Mark streets. The Rev. W. C. Bowman, pastor.
9:15 a. m.—Sunday school.
10:30 a. m.—Sermon.
2:30 p. m.—Services.
6:30 p. m.—Young people's service.
7:30 p. m.—Sermon.

METHODIST EPISCOPAL

Epworth—East Center and Vine streets. Dr. Charles E. Turley, pastor.
9:00 a. m.—Sunday school.
10:30 a. m.—Sermon, "After the Centennial What?"
6:30 p. m.—Epworth leagues.
7:30 p. m.—Sermon, "The Challenge of the Heights."
Prospect St.—Prospect and Church streets. Rev. Karl W. Patow, pastor.
9:15 a. m.—Sunday school.
10:30 a. m.—Sermon, "The Sanctification of Jesus."
7:00 p. m.—Young People's praise service.
7:30 p. m.—Illustrated lecture, "The Temples of Jerusalem."
7:30 p. m.—Wednesday devotional service.
Wesley—Olney avenue. Rev. William Martel George, pastor.
9:15 a. m.—Sunday school. George Laahey, supt.
10:30 a. m.—Communion service.
6:30 p. m.—Young People's service. Miss Ethel Baker, leader. Topic, "Why College."
7:30 p. m.—Sermon, "The Refusal."
7:30 p. m.—Each night, beginning Tuesday, Evangelist Caster will speak.
Asbury—Lee and Evans streets. Rev. Albert L. Slack, pastor.
9:00 a. m.—Sunday school.
6:45 p. m.—Epworth League.
7:30 p. m.—Sermon, "Making the Most of Life."
Wesleyan Mission—Toledo avenue. Rev. Harold E. Osborn, pastor.
9:00 a. m.—Sunday school.
10:30 a. m.—Sermon.
6:30 p. m.—Children's meeting.
7:30 p. m.—Evangelistic sermon.
Wesleyan Mission—N. State st. The Rev. H. C. Hughes, Galena, pastor.
1:30 p. m.—Sunday school.
7:30 p. m.—Sermon.
7:30 p. m.—Sermon.
7:30 p. m.—Tuesday and Thursday nights, mid-week prayer meeting.
Wesleyan Mission — 599 Polk street.
9:30 a. m.—Sunday school, Mrs. J. E. Austin supt.
10:30 a. m.—Preaching.
7.30 p. m.—Preaching.
3:00 p. m.—Wednesday prayer meeting.

NAZARENE

First—South State and Columbia streets. Rev. John Davidson, pastor.
9:30 a. m.—Sunday school, Ellery Davis, superintendent.
10:45 a. m.—Sermon.
6:30 p. m.—N. Y. P. S. meeting.
7:30 p. m.—Sermon.
7:30 p. m.—Wednesday prayer services.

PRESBYTERIAN

First—Church and Prospect. Rev. Howard L. Olewiler, pastor.
9:30 a. m.—Sunday school.
10 a. m.—Sermon, "What Is Christianity?"
7:30 p. m.—Pageant.
Forest Lawn—East Center and Barnhart street. Rev. John A. Carriker, pastor.
9:00 a. m.—Bible school.
9:45 a. m.—Sermon.
6:30 p. m.—Young People's services.
7:30 p. m.—Gospel sermon.
7:30 p. m.—Wednesday prayer meeting led by Missionary society.
Lee Street—Lee and Dennison streets. Rev. J. M. Fisher, director.
9:00 a. m. Sunday school, sermonette.
6:45 p. m.—Senior Young People's service. No meeting.
6:45 p. m.—Junior Young People's service. No meeting.
7:30 p. m.—Sermon.

REFORMED

First—S. Prospect street. Rev. H. F. Weckmueller, pastor.
9:00 a. m.—Sunday school, E. L. Cleveland, superintendent.
10:30 a. m.—Sermon, "The Spiritual Kingdom."
7:30 p. m.—No services.

SALVATION ARMY

Headquarters — North State street.

Sunday

11:00 a. m.—Special Holiness service.
2:00 p. m.—Young People's meeting.
3:00 p. m—Young People's meeting.
8:00 p. m.—Special service.

SEVENTH DAY ADVENTISTS

Seventh Day Adventists—234 North State street. Services are held every Saturday afternoon. William W. Ellis, pastor.
1:00 p. m.—Sabbath school.
2:30 p. m.—Bible study or sermon.

UNITED BRETHREN

First—227 S. Prospect st. Rev. C. V. Roop, pastor.
9:00 a. m.—Sunday school. Harry Hibblet, supt.
10:30 a. m.—Sermon.
6:30 p. m.—Junior Young People's meeting. Mrs. P. B. Carrier, superintendent.
6:30 p. m.—Intermediate young people's meeting. Mrs. William Curren, superintendent.
6:30 p. m.—Young people's meeting. Mildred Moore, president.
7:30 p. m.—Sermon.
7:30 p. m.—Wednesday prayer meeting.
International Bible Students' Association.
7:30 p. m.—Study period at hall. Church and Main sts., second floor.

FIRST CHURCH OF GOD

Bennett and Latourette sts. The Rev. Sarah B. Cox, pastor
9:30 a. m.—Sunday school.
10:30 a. m.—Sermon.
6:00 p. m.—Children's meeting.
7:30 p. m.—Sermon.
7:30 p. m.—Thursday, prayer meeting.

FULL GOSPEL ASSEMBLY

Rev. B. E. Hillman, pastor evangelist. Rev. Glenn Horst, substitute pastor.
2:15 p. m.—Sunday school.
3:15 p. m.—Praise and preaching service.
6:30 p. m.—Young People's meeting.
7:45 p. m.—Sermon by Rev. Glenn Horst.
7:45 p. m.—Wednesday, prayer meeting.
7:45 p. m.—Friday Sunday school lesson study.
7:45 p. m.—Saturday, special services.

Local Society To Be Host to District Meet

Woman's Home Missionary Societies of Delaware Region of Methodist Church To Hold Rally Here June 5.

Auxiliaries from Delaware-Union, Logan and Hardin counties will join with local groups for the forty-seventh annual convention of the Woman's Home Missionary society, Delaware district, Ohio conference of the Methodist church, at Epworth M. E. church here Friday, June 5. About 200 delegates and members of the organizations, representing more than 30 auxiliaries, are expected to be in attendance at the one-day session. Queen Esther groups of the district will hold their rally and banquet in the afternoon and evening.

Mrs. Charles J. Bever, president of the group, will preside for the missionary session which will open at 9:30 a. m. with a song, "Faith of Our Fathers." Dr. C. E. Turley will conduct the morning watch and greetings will be extended to the visitors by Mrs. Emil Sweeney. The response will be by Mrs Frances Thompson of Marysville.

To Make Reports

A part of the morning session will be given over to reports and three-minute talks by the department secretaries. Mrs. Charles Bowers of Forest, secretary of junior work, will discuss her department activities and Mrs. C. S. Dayton, district secretary of Young People's and Life Service Work, will have as her topic, "Leaders of Tomorrow." Mrs. W. M. Keller of Prospect will talk on "Our Budget."

A playlet, "Just Around the Corner," by Mrs. C. E. Turley and Mrs. A. M. Hunter will close the morning program and the session will end with the noontide prayer by Rev. W. Martell George, pastor of Wesley M. E. church.

Luncheon will be served in the church dining room and department conferences will feature the time between 1 and 1:30 p. m.

Miss May Evangeline Lawrence will open the afternoon program with an organ prelude and the members will sing "Lead on, O King Eternal." The address of the afternoon will be given by the national president, Mrs. W. H. C. Goode of Sidney and Mrs. Eugene H. Moore will sing a group of songs. Members of Epworth Young Women's auxiliary will present a demonstration and an address will be given by Mrs. J. H. Freeman of Delaware, national treasurer, on "Our Financial Outlook." A vocal solo by Mrs. Knox Dunlop will be followed by the memorial, "The Legend of the Twilight Bell," by Mrs. Merle Hamilton.

The session will close with a pilgrimage to the Harding memorial.

Guests will include Mrs. W. H. C. Goode of Sidney, national president, Mrs. J. H. Freeman of Delaware, national treasurer, Mrs. T. J. Alexander of Delaware, secretary of stewardship-evangelism of the Ohio conference, Mrs. Foss Zarthman of Lima, treasurer of the Ohio conference group, Dr. and Mrs. H. E. Armacost of Delaware.

District Officers

Officers of the district group are Mrs. Charles J. Bever, president, Mrs. Daisy Bohannon of Ada, vice president, Mrs. Henry Harvey of Kenton, corresponding secretary, Mrs. W. M. Keller of Prospect, treasurer, Mrs. V. Q. Stauffer of Forest, recording secretary.

Department secretaries are Mrs. W. P. LaRue of LaRue, stewardship-evangelism, Mrs. J. O. Sherrick of Dunkirk, missionary education, Mrs W. D. Bish of Ada, mite boxes, Mrs. Jeannette McCampbell of Marysville, supplies and Mrs. Fred Scheiderer, of Marysville, Christian citizenship.

County presidents are Mrs. W. S. Fisher of Delaware, Delaware-Union. Mrs. Porter Elliot, West Mansfield, Logan. Mrs. Daisy Bohannon of Ada, Hardin. Mrs. E. C. Swihart, Harpster, Wyandot and Mrs. L. V Wilson, of DeCliff, Marion county.

Mrs. Goode will deliver the address at the evening session of the rally, following a banquet served at 5:30 p. m., in the church dining-room. The visitors, who will represent practically all the Queen Esther groups of the district will be welcomed by Miss Lelah Brookshire leader of the hostess group. The response will be made by Miss Ruth Artz of Meeker.

The evening program will include vocal solos, duets and a quartet number, supplemented with an instrumental ensemble of two violins, cornet and piano. A group of girls from the Epworth M. E. circle will present a playlet, "The Magic Box."

Mrs. W. M. Harford of Kenton, former conference secretary of Young People's work, will be the speaker at the afternoon session. More than 100 young women are expected to attend the rally.

Church News . . . Told in Brief

To Deliver Memorial—Rev. W. Martell George, pastor of Wesley M. E. church, will deliver the Memorial day sermon at Salem Evangelical church east of Marion, Sunday at 2:30 p. m. Special music will be played.

• • •

To Attend Conference—Rev. and Mrs. Paul H. Bourquin of Salem Evangelical church will attend a four-day conference of the Evangelical Synod at Cleveland. They will leave here Sunday afternoon with their sons George and Earl, who will spend the four days with relatives in Elyria. C. G. Roecker of south Main street will represent Salem laymen at the conference.

No Night Services—No Sunday night services will be held at First Reformed church this summer, begining with the coming Sunday. When Union services open in July, First Reformed will join in these services.

TO SHOW SLIDES O JERUSALEM TEM

Rev. Karl W. Patow Views Prepared While Tour of Holy Land.

Rev. Karl W. Patow, pa the Prospect Street M. E. has received a supply of slides from Jerusalem which show at the service Sunday p. m. The slides present in logical order the temples o salem and their history. Solomon's temple to the Mosque of Omas on the site.

The slides present in pict work of the temple models by Dr. Baurat C. Schick, nor man scholar who spent mo 50 years in Jerusalem. A careful study of the Bi Talmud, Flavius Josephus a ish writings on the histor structure of the temples, Dr. made the now famous models. They were brou America for the World some years ago at St. Lo were on exhibition there.

Rev. Patow saw the while on his tour of Palest had a Jerusalem photo make the slides for his o sonal use.

All Rainbow Veterans will as a unit on Decoration Da port to Bill Laughman.—Ad

There are avalanches, landslides of criticism and tle improvement. Look smoke evil, for one.

GLASS

Installed in Any Car

Malo Bro

Store Closed All Day Saturday Memorial Day

SCHAFFNER'S

Savings Deposited

With Regularity Grow Rapidly

Many families and individuals failed utterly guard against the depression.

We take pride in the many years of ser to our customers, and are pleased with the c dence which our depositors place in us.

4% Interest on Savings and Time Depos

The Fahey Banking C

127 North Main St.

Capital $200,000.00. Surplus $100,00

We pause tomorrow in respect to those brave men

"who gave their lives that this nation might live"

Uhler-Phillips

(Closed All Day Tomorrow)

RADIO NEWS AND PROGRAMS

Night Programs

FRIDAY, MAY 29

By Brush-Moore Leased Wire

NBC NETWORKS

454.3—WEAF New York—660

[illegible] Family Party WEAF
[illegible] Orch. to WTAM,
[illegible] Orch. to WEAF
[illegible] Orchestra to WEAF
Program to
the Air to
[illegible] Orchestra to WEAF
[illegible] to WEAF
[illegible] Orchestra to

[illegible]—WJZ New York—760
[illegible] Andy to WLW, WGAR
[illegible] Alda to WLW, KDKA,
[illegible] to WLW, KDKA,
[illegible] Rippel to KDKA
[illegible] Orch. to WLW, WGAR
[illegible] and White to
[illegible] Sketch to
[illegible] Koestner Orch. KDKA,
[illegible] WLW
[illegible] to KDKA
[illegible] Music to WGAR
[illegible] to WJZ
[illegible] Kemp Orchestra to
[illegible] Basse Orchestra to

COLUMBIA NETWORK

[illegible]—WABC New York—860
[illegible] to WADC
[illegible] to WABC
[illegible] Orchestra to WABC
[illegible] Pryor Band to WADC
[illegible] to WADC, WHK.
[illegible] Music to WADC, WHK, WJAS
[illegible] Story to WADC, WLW
[illegible] Morse to WADC, WHK, WJAS
[illegible] of Time to WABC, WHK, WJAS
[illegible] Henderson Orch. to WJAS, WABC
[illegible] Henderson Orchestra to WABC
[illegible] Ferdinando Orchestra to WABC
[illegible] Leaf, Organist to WABC
[illegible] Welch Orchestra to WABC

• • •

FRIDAY, MAY 29
INDIVIDUAL STATIONS

42—WLW Cincinnati—700

[illegible] Amos 'n' Andy (NBC)
[illegible] Musical Moments with Marie Alda (NBC)
[illegible] Paul Cook
[illegible] Baseball Scores
[illegible] Singer Ellis, popular songs
[illegible] Nestle's Program (NBC)
[illegible] Hotel Gibson Orchestra
[illegible] Sterling Jack—songs and piano
[illegible] Jimmy Carr's Orchestra
[illegible] Singin' Sam
[illegible] Hoosier Editor
[illegible] Armour Program
[illegible] Crosley Radio Hour
[illegible] Clara, Lu and Em (NBC)
[illegible] Mills Brothers and Ramona
[illegible] Kingsbury Sonneteers — Orchestra; Solos by Jack Shilkret and Richard Billey
[illegible] Variety
[illegible] Bob Newhall Sports Slices
[illegible] Estate Weather Man
[illegible] Castle Farm Orchestra
[illegible] Glenn Sisters and Ramona
[illegible] Ted Weems' Orchestra
[illegible] Hotel Gibson Orchestra
[illegible] Henry Busse's Orchestra
[illegible] Ted Weem's Orchestra

280—WTAM Cleveland—1070

[illegible] Meditation
[illegible] Baseball Scores
[illegible] A Song at Twilight
[illegible] Baseball Scores
[illegible] Gene and Glenn
[illegible] Cities Service Hour
[illegible] Friday Frolic
[illegible] Kibler Clothcrafters
[illegible] Weekend Hour
[illegible] Theater of the Air
[illegible] "The Clod" WTAM Players
[illegible] One Man Show
[illegible] Musical Bulletin Board — Sports Review
[illegible] May Blossoms
[illegible] Phil Spitalny's Orchestra
[illegible] Midnight Melodies
[illegible] Joe Hayme's Bamboo Gardens Orchestra

468—WAIU Columbus—640

[illegible] Kate Smith
[illegible] Red Goose Shoe Program (CBS)
[illegible] Louie's Hungry Five
[illegible] Louis Katzman's Orchestra
[illegible] Carl Reynard, Tenor; Sara Reynard, Pianist
[illegible] The Dutch Masters (CBS)
[illegible] Speed Blenders with Annette Hanshaw
[illegible] Marietta College
[illegible] The Big Yank Program
[illegible] Don Renalds and Martha Ludwig
[illegible] Sweethearts of the Air—Radio Play

258.5—WOWO Ft. Wayne—1160

[illegible] Morton Downey
[illegible] Sports Column
[illegible] Red Goose Adventure
[illegible] Swanee River Music
[illegible] Vacation Hints
[illegible] Ivanhoe Saladiers
[illegible] Freddy Rich's Orchestra
[illegible] True Story Hour
[illegible] Orchestra
[illegible] March of Time
[illegible] Schlesser's Hour
[illegible] Arthur Pryor's Band
[illegible] The Orenos
[illegible] Asher's Musicmakers

• • •

By Brush-Moore Leased Wire
SATURDAY, MAY 30

NBC NETWORKS

454.3—WEAF New York—660

[illegible] Austin, Songs to WCAE
[illegible] Gleason L. Archer to
[illegible] Lewis Orchestra to WTAM
[illegible] Ballads to WTAM,
[illegible] Band to WEAF
[illegible] Flute to WEAF
[illegible] Ravee Symphony to
[illegible] The Heather to WTAM,
[illegible] A. Rolfe Orchestra to
[illegible] Hour of the Moon to WEAF WCAE
[illegible] Kemp Orchestra to
[illegible] Jack Little to WEAF
[illegible] Albin to WTAM

[illegible]—WJZ New York—760
[illegible] and Andy to KDKA, WGAR
[illegible] Lester to WLW, KDKA
[illegible] the Stenographer to
[illegible] songs to WGAR
[illegible] Male Chorus to
[illegible] Schumann to KDKA, WGAR
[illegible] Lights to WJZ
[illegible] Day Program to
[illegible] Gilling Orchestra to WJZ, KDKA, WGAR
[illegible] to WGAR
[illegible] Lu and Em to WLW, KDKA, WGAR
[illegible] Gold to KDKA,
[illegible] Music to WGAR
[illegible] Violin to WGAR
[illegible] Whitman Orchestra to
[illegible] Agnew Orchestra to

Columbia Network

[illegible]—WABC New York—860
[illegible] Smith, Blues to WJAS,
[illegible] to WABC
[illegible] and Vecsey Orchestra to WADC
[illegible] Band to WADC
[illegible] Barbie to WABC
[illegible] Silversmiths to WABC

New Series To Be Given By Leo Reisman

By Brush-Moore Leased Wire.

LEO REISMAN Orchestra will present the dance rhythms of the world in the first of a new series to be heard over the NBC-WEAF network tonight.

Heretofore these programs, featuring Reisman's Orchestra, were heard over the WEAF chain Tuesday afternoons at 4 p. m. The program will be heard at 8:30 p. m.

• • •

Louise Groody, musical comedy, vaudeville and talkie singer, will be guest of Nat Brusiloff Orchestra over the NBC-WJZ hookup at 8 p. m. Nat Brusiloff promises new dance tunes on the broadcast

• • •

Many special memorial day features will be heard over National and Columbia networks Saturday.

President Herbert Hoover will deliver a Memorial address from Valley Forge, the program being broadcast over the NBC-WJZ and the Columbia hookups at 9:30 a. m. The G. A. R. Memorial Day services in Arlington amphitheater will be carried over the NBC-WEAF chain at 1 p. m., during which Lincoln's Gettysburg Address will be read. Memorial Day exercises under the auspices of the George Washington Bi-centennial Commission will be broadcast over the WEAF circuit of NBC at 12 noon.

Practically every remaining program for the day will feature some Memorial Day significance.

7:45—Gloom Chasers to WADC, WHK
8:00—Ben Alley and Ann Leaf to WJAS, WABC
8:30—Radio Forum to WJAS, WABC
9:00—Hank Simmons Showboat to WADC
9:45—Tony Cabooch to WHK
10:00—Capt. Chas. W. Lockwood to WABC
10:05—Bert 'Lown Orchestra to WABC
10:30—Will Osborne Orchestra to WABC
11:00—Jack Denny Orchestra to WABC
11:30—Ann Leaf, Organist to WABC

• • •

SATURDAY, MAY 30
INDIVIDUAL STATIONS

42S—WLW Cincinnati—700

6:00—Amos 'n' Andy
6:15—Jesters (NBC)
6:30—The Ramblers
6:50—Baseball Scores
7:00—The Crosley Theater
7:30—Te Fuller Program
8:00—The Crosley Saturday Knights
8:30—Domino Orchestra (NBC)
9:00—Evening Moods
9:30—Clara, Lu and Em (NBC)
9:45—Murray Horton's Orchestra
10:00—Club Sohio Dance Orchestra
10:30—Variety
10:45—Bob Newhall Sports Slices
11:00—Estate Weather Man
11:00—Band-Dance Orchestra, specialties, Master of Ceremonies
12:30—Village Rhymester
12:45—The Doodlesocker—Burlesque announcements by Sid Ten Eyck; Variety of "hot" music
1:00—Ted Weem's Orchestra

280—WTAM Cleveland—1070

6:30—Ted Lewis & His Musical Clowns
7:00—Beauteous Ballads
7:15—Varieties
7:30—Opry House
8:00—General Electric Hour
8:30—The Heather
9:00—Orchestra—B. A. Rolfe
10:00—Joan of Arc
10:30—Hal Kemp's Orchestra
10:45—Don Hall Rose trio
11:00—Musical Bulletin Board — Sports Review
11:15—Metlz Jacob's Orchestra
12:00—Midnight Melodies
12:30—Orchestra

468—WAIU Columbus—640

6:00—Kate Smith
6:15—Armand Vecsey's Ochestra (CBS)
6:30—Little Journey's
6:45—Louie's Hungry Five
7:00—"Current Literature"
7:15—Debate "Unemployment Insurance"
7:45—Gloom Chasers
8:00—Ben Alley, Tenor and Ann Leaf, Organist
8:30—National Radio Forum from Washington (CBS)
9:00—Hank Simmon's Show Boat

258.5—WOWO Ft. Wayne—1160

6:00—Morton Downey
6:15—Sports Column
6:30—Chronicle Orchestra
7:00—Rhythm Boys
7:15—Comedy
7:35—State Highway News
7:45—Park Central Orchestra

Day Programs

SATURDAY, MAY 30

428—WLW Cincinnati—700

6:00—International Fiddlers
6:30—Gym Classes—Bob Burdett, director
7:45—Food Program (NBC)
8:00—Jerry Foy—songs and guitar
8:15—Junior Detectives (NBC)
8:30—Morning Devotions
8:45—Food Talk
9:00—Dance Miniatures
9:30—Memorial Services at Valley Forge
10:20—Livestock Reports
10:40—Murray Horton's Orchestra
11:00—McCormick's Old Time Fiddlers
11:15—To Be Announced
11:30—Livestock Reports
11:45—River Reports
11:55—Time Signals
12:00—Government Glimpses
12:20—Organ Program
12:45—National Farm and Home Period (NBC)
1:45—Sisters of the Skillet (NBC)
2:00—Ted Weem's Orchestra
2:15—Jim and Walt
2:30—The Chicago Serenade (NBC)
3:00—Glenn Sisters and Ramona
3:15—Pacific Feature Hour (NBC)
4:00—Merry Men Quartet
4:30—Crosley Dealers Hour—Dance Orchestra directed by Joe Lugar; Ralph Simpson, tenor, Jane Froman, "blues" singer
5:00—Secretary Hawkins: "Down on the Old River Bank"—boys' club
5:30—Doctors of Melody—Charlie Dameron, tenor; Jack Shatkamp, piano
5:45—Lowell Thomas (NBC)
6:00—Amos 'n' Andy (NBC)

280—WTAM Cleveland—1070

6:31—Sun Up
7:00—Pie Plant Pete
7:15—WTAM Physical Culture Class
7:28—Weather
7:30—Cheerio
8:00—Gene and Glenn
8:15—Orchestra
8:45—Food Program
9:00—Opening Livestock Market Report
9:05—WTAM Physical Culture Class
9:15—Emily Post
9:30—Winifred S. Carter
9:45—Curtis Burnley
10:00—Sisters of the Skillet
10:15—Radio Household Institute
10:30—Keys to Happiness
11:00—Patty Jean's Chat
11:15—Joe and Russ
11:30—Fruit-Vegetable Report
11:40—Closing Livestock Market
11:58½—Time Signals
12:02—Skyliner Dance Orchestra
12:25—Weather—Resume of Programs
12:30—Organ Interlude
12:50—Closing Livestock Market Report
1:00—Grand Army of Republic Memorial
2:00—Melody Three
2:20—Radio Play Bill
3:00—Classic Gems
3:15—Indianapolis Motor Sweepstakes
4:15—Lady Next Door
4:30—The Song Shoppe
4:45—Leona Brown Woodcock, Soprano
5:00—Orchestra
5:30—Organ Processional

468—WAIU Columbus—640

7:00—Musical Clock
7:30—The Newark Half Hour
8:00—Morning Moods (CBS)
8:30—Journal News
8:45—Jack and Ben
9:00—Bible Lovers' Meditation
9:30—President Hoover's Speech
10:00—Memorial Services from Washington
11:00—Paul Tremaine's Orchestra
12:00—Neighbor Palmer's Noon Hour
1:00—Junior Artist's League
1:30—Farm Community Network (CBS)
2:00—Four Clubmen (CBS)
2:30—Saturday Syncopators
3:00—New World Symphony
3:20—George Bernard Shaw Speech from London
4:00—Winegar's Orchestra
4:45—Tony's Scrapbook (CBS)
5:00—Ted Husing's Sportslants
5:30—Reis and Dunn
5:45—Edward Davies and Howard Neumiller

258.5—WOWO Ft. Wayne—1160

11:15—Markets; Organ Music
12:00—Weather Reports
12:05—Park Central Orchestra
1:00—Variety Hour

Family of C. of C. Head To Come Here Sunday

Mrs. W. D. Brown and daughters Mary Jane and Margot will join Mr. Brown, executive vice president of the Chamber of Commerce, in Marion this week-end, arriving here from Goshen, Ind.

The family will reside at 267 east Walnut street. Mrs. Brown and her daughters remained in Goshen until this time to enable the daughters to complete the school term in Goshen schools.

Vernon Heights Boulevard is in bloom. Drive out and see it.—Adv.

Chic Star Patterns

• • •

Practical and Simple

• • •

Smart Model in Sizes 14 to 42.

Pattern 2138

Here's a chic model you may make with or without sleeves. It has very becoming bodice and skirt yokes that point downward in slender fashion. If you bind the raw edges with contrasting, ready made braid, you will create a delightful frock. Pattern 2138 makes up beautifully in cotton or wash silk—shantung, pique, dimity, poplin, lawn, mesh, etc.

Obtainable only in sizes 14, 16, 18, 20, 32, 34, 36, 38 40 and 42. Size 14 requires 3 yards of 36 inch fabric.

No dressmaking experience is necessary to make this model with our pattern. Yardage for every size, and simple, exact instructions are given.

Send FIFTEEN CENTS (15c) in coins carefully wrapped, or stamps, for each pattern. Write plainly your name, address and style number. BE SURE TO STATE SIZE WANTED.

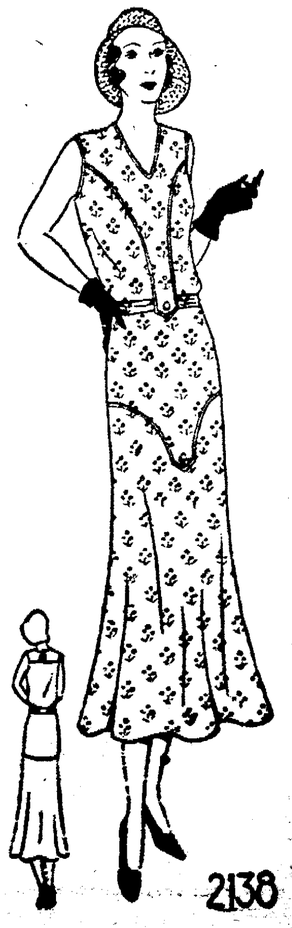

COUPON

This pattern will be sent on receipt of 15 cents. Make number, name, address, etc., plain. Send to the pattern department THE MARION STAR BUREAU. Pattern Fashion Syndicate, Inc., 243 West 17th St., New York City.

No. .....
Size .....
Name .....
.....
Street and No. .....
.....
City .....
State .....

Sunday Programs

SUNDAY, MAY 31

By Brush-Moore Leased Wire

NBC NETWORKS

454.3—WEAF New York—660

7:00—Melody Hour to WTAM
8:00—pallasaders to WTAM
8:30—Japanese Xylophonist to WTAM
8:45—Recitalists to WTAM
9:00—Southland Sketches to WEAF
9:30—Lew White to WEAF
10:00—Neapolitan Days to WTAM
10:30—Jewels of Destiny to WTAM, WLW, KDKA
11:00—Sparklets to WTAM
11:15—Oratorio Society to WTAM
12:15—Cartveth Wells Talk to WEAF
12:30—Deems Taylor Opera Series to WTAM, KDKA, WLW, WGAR
1:30—NBC Artists to WTAM, WCAE
2:00—Moonshine and Honeysuckle to WTAM
2:30—Manhattan Guardsmen to WEAF
3:00—Dr. S. Parkes Cadman to WSAI, WEAF
4:00—Walter Logan Orchestra to WTAM, WSAI
4:45—Talk by Sir Hubert Wilkins to WEAF
5:00—Catholic Hour to WSAI, WEAF
6:05—Memories to WEAF
6:30—Nathaniel Shilkret Orchestra to WTAM, WSAI
7:00—Maurice Chevalier to WTAM, WSAI
8:00—David Lawrence to WSAI, WEAF
8:15—Josef Pasternack Orchestra to WTAM
8:45—Club of the Air to WEAF
9:15—Willard Robison Orchestra to WEAF
9:45—Seth Parker to WCAE, WTAM
10:15—Muriel and Vee to WEAF
10:30—Russian Cathedral Choir to WTAM
11:00—South Sea Islanders to WEAF
11:30—Larry Funk Orchestra to WEAF

394.5—WJZ New York—760

7:00—Tone Pictures to WGAR
8:00—Children's Hour to WGAR
9:00—Woodwind Ensemble to WGAR
9:30—Witherspoon Chorus to WJZ
10:00—Nomads to WGAR, WLW
10:30—Rochester Concert Orchestra to WJZ
11:30—Troika Bells to KDKA, WLW
12:00—World's Fare Band to WJZ
12:30—Deem's Taylor Series to WLW, WTAM, WGAR, KDKA
1:30—Herbie Kay Orchestra to WLW, KDKA, WGAR
2:00—Youth Conference to KDKA
3:00—Ollomatics to WLW, KDKA, WGAR
3:30—Over Jordan to KDKA
3:45—Your Eyes to WLW, KDKA, WGAR
4:00—National Vespers to WJZ
5:00—Lew White, Organist to WJZ
5:30—Radio Luminaries to WJZ
5:45—Grace Hayes, Songs to WJZ
6:00—Rudy Vallee Orchestra to WJZ
7:00—Melodies Period to KDKA, WGAR
7:15—Magazine Hour to WLW, KDKA
8:15—Stag Party to WLW, WGAR
8:45—Salute to KDKA, WGAR
9:15—Floyd Gibbons to KDKA, WGAR
9:30—Slumber Music to WLW, KDKA
10:00—Charles Frances Cle to WGAR
10:15—Harmonies to WLW, KDKA, WGAR
10:30—Los Argentinos to KDKA, WGAR
11:00—Reminiscences to WJZ, WGAR
11:30—Henry Thies Orchestra to WJZ, WLW

COLUMBIA NETWORK

348.6—WABC New York—860

7:00—Heroes of the Church to WABC
8:00—Morning Musicale to WHK, WABC
9:00—Land O'Make Believe to WHK, WJAS
9:50—Dr. Charles Fleischer to WJAS, WABC
10:00—Presbyterian Church to WABC
11:00—Jewish Art Program to WADC, WHK, WJAS
11:30—International Broadcast to WADC, WHK, WJAS
11:45—French Trio to WADC, WJAS
12:15—Novelty Trio to WJAS, WABC
12:30—Gypsy Trail to WJAS, WABC
1:00—Poets Gold to WADC, WJAS
1:30—Ballad Hour to WHK, WJAS WADC
2:00—Walt Whitman Unveiling to Chain
3:00—Cathedral Hour to WHK, WJAS
4:00—Rev. Donald Barnhouse to WADC
4:30—Pastorial to WHK
5:00—Fur Trappers Orchestra to WHK
5:30—Pianist to WABC
5:45—String Quartet to WABC
6:00—World's Business to WJAS, WADC
6:15—Piano Pals to WJAS, WABC
6:30—Daddy and Rollo to WADC, WHK
7:00—Dr. Howard Haggard to WADC, WHK, WJAS
7:15—Gloom Chasers to WABC
8:00—Irene Bordoni to WADC, WHK, WJAS
8:30—Detroit Symphony to WADC, WHK, WJAS
9:00—Grand Opera Miniatures to WJAS, WADC
9:30—Fortune Builders to WADC, WHK, WJAS
9:45—Star Reveries to WHK, WJAS, WADC
10:00—String Quartet to WABC
10:30—Around the Cover to WABC
11:00—Quiet Harmonies to WABC
11:30—Ann Leaf, Organist to WABC

• • •

SUNDAY, MAY 31
INDIVIDUAL STATIONS

428—WLW Cincinnati—700

9:00—Church Forum—Rev. Walter A. King, Wyoming Baptist
9:30—Witherspoon Chorus
10:00—Organ Program by Arthur Chandler
10:05—Organ Program by Arthur Chandler, Jr.
10:30—The Rochestra Orchestra
11:30—Troika Bells
12:00—Metropolitan Echoes
12:30—Little Jack Little (NBC)
12:45—"Grand Opera," by Deems Taylor
1:30—Yeast Foamers (NBC)
2:00—The Crosley Theater
2:30—Henry Thies' Orchestra — Charlie Dameron, tenor soloist
3:00—Williams Ollomatics (NBC)
3:30—Over Jordan
3:45—"Your Eyes in Music" (NBC)
4:00—Rhymes with Reason
4:30—Plantation Days — negro voices
5:00—The Roamios
5:30—Hymn Time, Organ and Hymns
6:00—WLW Highlights
6:30—Conservatory of Music Program
6:55—Baseball Scores
7:00—Melodies (NBC)
7:15—Colliers Radio Hour (NBC)
8:15—Bayuk Cigar Program (NBC)
8:45—Ted Weem's Orchestra
9:15—Variety
9:30—Kaffee Hag Slumber Music (NBC)
10:00—Estate Weather Man
10:02—Murray Horton's Orchestra
10:15—Heel Hugger Harmonies (NBC)
10:30—Musical Dreams—light classics
11:00—Castle Farm Orchestra
11:15—Village Rhymester
11:30—Henry Thies' Orchestra (to NBC "blue" network)
12:00—Ted Weem's Orchestra
12:30—Otto Gray's Band

280—WTAM Cleveland—1070

6:59—Sign on Station WTAM
7:00—Morning Processional
8:00—The Bulldozers
8:30—Yoichi Hiroaka, Xylophonist
8:45—The Recitalists
9:00—Silverberg Ensemble with Russell Neff
9:45—Reveries
10:00—Neapolitan Days
10:30—Jewels of Destiny
11:00—Sparklets
11:15—National Oratorio Society
12:15—International Trio
12:30—Deems Taylor NBC Series "The Second Rhapsody" (NBC)
1:30—NBC Artists Service
2:00—Moonshine and Honeysuckle
2:30—Manhattan Guardsmen
3:00—WTAM
3:30—

Harding Seniors Hold Class Day Exercises

Graduates Show Humorous Side of Commencement Week Program in Class Will, History and Prophecy; Awards Made to Winners.

Annual class day exercises for the graduating class of Harding High school were held yesterday afternoon at the Chautauqua pavilion. A large audience of parents and friends heard the more humorous side of the graduation program, when they listened to the class history, will and prophecy. The honor roll was read and the D. A. R. medal was awarded.

Hayes Newby, president of the senior class gave the class address, passing on the heritage of Harding High school to the incoming seniors of '32. Allan Justice, president of the junior class, gave the response.

Musical Program

Music for the program consisted of a processional march by the high school orchestra, a piano solo by Miss Helen Cross, a violin solo by Miss Miriam Walker, a song by a trio, Misses Catherine Canfield, Ferol Burley and Dorothy Oliphant, a trumpet solo by Francis Fairchild and a violin solo by Fred Sabback. The class song and school song were sung. The orchestra played an exit march.

Miss Virginia Shipley read a history of the class and Miss Marguerite Rice, Miss Viva Swisher and Keith Maloney, assisted by several of their classmates, read the class will. Maloney, wearing a gray wig and his graduating gown, read the will while the listeners dressed in old-fashioned costumes, applauded him from time to time for his bequests to the junior class.

The class prophecy, in charge of Haver Alspach, Miss Garnet Thomasson, Miss Margaret Himenger and Leroy Klingel, was presented in an original way. Using the school press, a small newspaper, "The Prophesier" was printed, and passed to the seniors and audience by "newsboys" from the class, shouting the headlines. The sheet carried news of the activities of the graduating class of 1931, 20 years hence.

Marshall Speaks

K. H. Marshall, principal, preceding the reading of the honor roll, gave a short sketch commending the class and its leaders on their cooperation and ability as a class to carry on the standards of the high school.

Twenty-seven of the 225 graduates were named on the honor roll. This distinction means that the student has maintained an average of 90 or above in his entire high school curriculum.

The honor list follows: Haver Alspach, Roma Bader, Verna Babcock, Zelma Bird, Robert Bush, Robert Carlisle, Walter Cluff, Oren Craig, Helen Davis, Geraldine Everett, Marian Isaly, Violet Krueger, Helen Lewis, Marjory Long, Imogene Lott, Betty Mann, Hayes Newby, Dorothy Oliphant, Geraldine Scranton, Virginia Shipley, Viva Swisher, Garnet Thomasson, Mary Thompson, Virginia Walterhus, Hildegarde Wagner, George Wilheim and Jean Witt. Three students, Martha Davis, Emily Halby and Flavilla Hultz were given honorable mention. Their grades reached the average set for a place on the honor roll, but their three years of high school work were not all taken at Harding High school.

4:00—Pop Concert (to chain)
5:00—Old and New Harmonies
5:30—Twilight Serenade
6:00—Gene and Glenn
6:30—R. C. A. Victor Hour
7:00—Orchestra
8:00—Tavern Tales
8:15—Atwater Kent Hour
8:45—Iodent Club of the Air
9:15—National Dairy Productions
9:45—Sunday at Seth Parker's
10:15—Wizard of the Violin
10:30—Russian Cathedral Choir
11:00—Musical Bulletin Board—Bulova Time
11:15—South Sea Islanders
11:30—Palais D'Or Orchestra
12:00—Midnight Melodies
12:30—Isham Jones' Golden Pheasant Orchestra

468—WAIU Columbus—640

8:00—Morning Musicale (CBS)
9:00—Tony's Seraphook (CBS)
9:15—Land O' Make Believe (CBS)
9:50—Columbia's Commentator (CBS)
10:00—"Earth's New Ruler" Judge Rutherford
10:15—Studio Program
10:30—Alice Van Sickio
10:45—Ada Gooding, Contralto
11:00—Jewish Art Program (CBS)
11:30—International Broadcast (CBS)
11:45—French Trio (CBS)
12:15—Helen Stimmel and Organist
12:30—Gypsy Trail (CBS)
1:00—Ann Leaf at the Organ (CBS)
1:15—Messianic Radio Testimony
2:00—Symphonic Hour with Toscha Seidel, Violinist (CBS)
3:00—Cathedral Hour (CBS)
4:00—Nazareno Hour
5:00—P. T. L. Vespers
5:30—Piano Recital — Willard Ewing
6:00—Ohio Wesleyan Players
6:30—The Gauchos (CBS)
7:00—The Two Islanders
7:15—Kate Smith with Her Swanee Music (CBS)
7:30—Watchtower Hour
8:30—Detroit Symphony with Edgar Guest
9:00—Dick Robn, Tenor
9:15—Ohio University String Quartet
9:42—Sign-Off

258—WOWO Ft. Wayne—1160

8:00—Gospel Messengers
8:30—Old Time Religion
10:30—Watch Tower
12:30—The Comics
1:00—Temple Services
2:00—Father Flannigan
2:30—Gospel Trumpeters
4:00—Rev. Barnhouse
5:00—Missionary Hour
6:00—Story Hour
6:20—Concert Orchestra
7:00—"Devils, Drugs & Doctor"
7:15—Piano Pals
7:30—International Events
8:00—Eugene Ormandy Orchestra
8:30—Edgar A. Guest
9:00—Jesse Crawford
9:30—Fortune Builders
10:00—The Bible Drama

Drive through Vernon Heights. It's in bloom and more beautiful than ever.—Adv.

You break it—we fix it. Marion Welding Co., 122 Oak st.—Adv.

HIGH QUALITY
RADIO TUBES
LOWEST PRICES
Guaranteed Sixty Days
LORAD RADIO TUBES
201A.....65c
$.95

TO TALK AT MEET

M. D. LINCOLN

• • •

FARM BUREAU MEET TO BE HELD JUNE 4

Four Counties Will Send Delegations to District Session Near Galion.

A district quarterly Farm Bureau meeting and outing will be held next Thursday at Sugar Grove lake near Galion. Crawford, Marion, Morrow and Richland counties are planning to send delegations to the meeting.

M. D. Lincoln of the Ohio Farm Bureau Federation will be the principal speaker. He will talk on "The Ohio Farm Bureau Credit Corporation."

The morning program will feature discussions of problems confronting the Farm Bureau in the various counties. County agents will take an active part and the 4-H club work will be discussed.

At noon a picnic dinner will be served followed by baseball games and contests in the afternoon.

More than 200 Marion county Farm Bureau members are expected to attend.

GUILD PLANS TEA

Prospect Church Group Will Entertain Mothers, June 9.

PROSPECT, May 29—The World Wide Guild, of the Baptist church met Wednesday evening at the home of Miss Thelma Crotty, with Mrs. T. E. Drake, as assistant hostess.

The meeting opened with songs in charge of Irma Lodwig. Miss Margaret McCall, had charge of the business session. It was decided to hold a Japanese tea for the mothers, June 9.

Devotionals were in charge of Donna Ruth Griffith after which Esther Kimmel led in prayer. The program was in charge of Irma Lodwig, assisted by Helen Thomas. The prayer band was in charge of Esther Kimmel. Visitors were Loretta McNeal, Irma Louise Drake, Bertha Milley, Margaret Lodwig and Mrs. Edith Cummings.

• • •

The Ladies' Aid society of the Methodist church held an all day meeting at the home of Mrs. Dio Dix Wednesday. A potluck dinner was served at the noon hour. A short business session was held after which the time was spent piecing quilt blocks. The next meeting will be held at the home of Mrs. C. W. Sultzbach.

June Bride 3 Room Outfit Complete
A VERY SPECIAL VALUE
$289
Investigate Our Easy Payment Plan.
EVERYTHING for the home is included in this beautiful, complete outfit. Each piece is carefully chosen and in harmony, with much care and attention being shown to quality, style and color. Floor coverings included at this unusually low price.

Marion Furniture Co.
171 E. CENTER ST.

How can old porch furniture most easily be made to look inviting and comfortable again?
ask
THE DEVOE
AUTHORIZED AGENT
H. O. Crawbaugh Hardware
113 N. Main St. Phone 2336.

—passing in revue
"THE BANK ACCOUNT PARADE"
"LEADS THE WAY" ON THE ROAD OF SUCCESS....IT KEEPS AHEAD OF THE STRUGGLING RUSH.
—join the parade
with an account at
The National City Bank & Trust Co.
Marion, Ohio
—with its capacity to serve
—and its willingness to serve.

NOW You Can Have The New Pentode Tube

$49.95 Complete With Tubes
as an integral part of
Gloriotone RADIO
MODEL [illegible]
You've waited for it—and—it's here! We have just received a shipment of the already famous Gloriotone Radios with the new Pentode Tubes as an integral part. Think of it! Many and [illegible] equipped in a Radio [illegible] only [illegible]
[illegible] G. E. Pentode tube [illegible] and [illegible] power [illegible]

"It was a great party"

THE MARION STAR
A SCRIPPS-HOWARD NEWSPAPER

THE HARDING PUBLISHING CO.,
Owner and publisher of The Marion Star and Morning Tribune consolidated, September 24, 1922, under the name of The Marion Star.

Founded 1877. Reestablished 1884.

Entered at the Postoffice in Marion, Ohio, as second class matter.

ISSUED EVERY AFTERNOON, EXCEPT SUNDAY.
Marion Star Building, 139-143 N. State St.

Member of the Associated Press—The Associated Press is exclusively entitled to the use for publication of all news dispatches credited to it or not otherwise credited in this paper, and also the local news published herein. All rights of republication of special dispatches herein are also reserved.

Single Copy ..... 2 cents
Delivered by Carrier ..... 15 cents
By mail in Marion, adjoining counties, year $4.00
Beyond Marion and surrounding counties $5.00

Persons desiring the STAR delivered to their homes can secure it by postal card request, or by ordering through telephone 2214. Prompt complaint of irregular service is requested.

STAR TELEPHONE
Call 2314 and ask The Star switchboard operator for the department you want.

FRIDAY, - - - - - - - - MAY 29, 1931

Star subscribers will greatly facilitate good delivery service by making all complaints to the office, not to carriers. Phone 2214.

Daily Proverb—"In a free country there is much complaint with little suffering; in a despotism, much suffering with little complaint."

Claremont, Oklahoma, is reported to be celebrating a "Take a Bath" week Isn't this a bit radical for a lot of citizens out there?

Ambassador Dawes, back in this country, predicts an early change to mass optimism. Let us hope the change will not come too suddenly. The country is in no shape to stand a shock!

Ambergris weighing 151 pounds and valued at $240,000 was found in the stomach of a whale landed by a Norwegian whaler, one day this week. As a financial proposition, that beats fishing all hollow.

Returning to New York, Governor Franklin D. Roosevelt "conceded" the importance of the protective tariff France has built about her agriculture. It looks as though the governor has purloined at least one garment off the Republican clothesline.

East Liverpool has killed an ordinance limiting the speed of trains through that municipality to fifteen miles an hour and raised the limit to thirty-five miles. Why not? When a train going fifteen miles an hour hits a vehicle, it musses up the nearby landscape fully as much as would have been the case had the speed been twenty miles greater.

One day this week, Frank M. Hawks, having breakfasted in London, took luncheon in Berlin and dined in Paris, making the flight in ten hours. But what's the use? The captain probably could have secured just as great variety in foodstuffs without ever leaving London.

Speakers at the foreign trade convention in New York told the 2,000 delegates assembled that the United States is in the strongest commercial and financial position in the world, and demanded that the whole world be allowed to take advantage of that position by reductions in tariffs here and abroad. Seems to us we have heard something along that line before.

Despite the efforts of the new Spanish republic to stop the outward flow of gold and maintain its currency, the peseta continues to fall. It might accomplish more were it to pay less attention to the gold outflow and more to maintaining law and order. There is little appeal to gold in a land where church edifices are pillaged and burned and mob violence is common.

The International Federation of League of Nations Societies is urging a worldwide cut of twenty-five per cent. in expenditure for armaments. It sounds good, and were the costs of labor and material the same the world over it would be fair, but it's our guess that one who predicts such a cut in the very near future will not thereby and thereon acquire any great reputation as a prophet.

A Chicago man of fifty-five having been haled into court for failure to pay his divorced wife $24,800 for which he was in arrears and $600 a month hereafter, the court reduced the monthly payments to $80 and ordered him to pay the back alimony at the rate of five dollars a week. It may stagger him a bit to pay $100 a month for the present, but the meeting of the back alimony installments for the last seventy years they are to run shouldn't trouble him seriously.

Memorial Day.

Memorial day is a pause to commemorate the service of those who bore arms to secure the ideals of their nation for posterity.

It is an occasion to decorate the graves of the soldier dead—an opportunity to make visible payment of the honor owing those who submitted their lives to the extraordinary hazards of war for love of their country.

It also is an occasion on which to show gratitude to soldiers who are still living. Flowers for the dead—kind words and acts for the living.

Consistent with America's love for peace and subordination of militaristic tradition, Memorial day is more characterized by sweet remembrance than pompous display. It is a kindly occasion; by no means is it a day to remember old hatreds.

Observance of Memorial day is not universal, of course. Due to its original purpose—to honor the Union soldiers who fought in the Civil war—some southern states do not keep it. It is the sincere wish of those states which do observe it, however, that its spirit may be felt universally. It is pleasant to hope that some day, when the bitterness of the Civil war has been softened still more by time, that Memorial day may be kept nationally in honor of all men who have borne arms in the defense of their nation's ideals.

Two Things Left Undone.

The eighty-ninth general assembly is hoping to establish itself as the body which revised the Ohio taxation system. It may be successful; the chances that it won't be are stronger, however. It has not shown aptitude for good legislation.

Regardless of the doubtful outcome of tax revision, the assembly already has established itself as the body that got so tangled up in its own ambitions that it failed to redistrict the state in accord with federal reapportionment allowing Ohio two congressmen more. Failure to accomplish this necessary task means simply that Ohio will go on for two years more without the representative government it is entitled to under the constitution. A wilful assembly with too many axes to grind has neglected to perform its functions. The extra congressmen to which the state is entitled will be elected at large—and will, consequently, be free lances, unless the farm voice chooses to speak through them.

Another failure of the assembly concerns defeat of the proposal to allow pre-primary conventions, as part of a needed revival of party responsibility in the state. This was expected, but it is no less deplorable now that it has occurred. One is led to wonder how there ever can be political reform in Ohio as long as the anti-reform element perpetuates itself in power by the devices the reform element seeks to destroy.

The assembly passes on to tax revision. Citizens, hoping against their expectations, offer prayers for the best.

The United States department of agriculture reports that, while farm products have fallen in value to the 1916 levels, the prices of the things to buy also have fallen to 1916 levels with the two exceptions, taxes and farm machinery. The first of the two exceptions is in itself enough to turn a possible profit into a positive loss

The Air Maneuvers.

Criticism of the army air corps maneuvers over various important cities persists. Last Sunday many ministers preached about the maneuvers, and citizens with pacificist tendencies were publicly "disturbed."

Though criticism will not make a jot of difference in the intention of the air branch of the national defense to be prepared, it could be spared with good effect on the public mind. After all, if the words of one sensible minister, Bishop William T. Manning, the air maneuvers are "no more a demonstration for war than the New York police parade was for the promotion of crime."

A nation weak in military aviation would invite aggression in this day of growing dependence on airplanes. The United States, which lies in a good defensive position between the Atlantic and Pacific, should have an air arm capable of reaching instantly to any point or group of points on its long coast lines. The air maneuvers, in effect, are a demonstration of the present power of the less than half-matured arm the United States anticipates possessing when the army air force builds up to its full quota of planes.

The army air corps never has engaged in such extensive maneuvers before. In addition to the valuable experience its aviators and officials will gain from the present exercises, there is the assurance given to American taxpayers that their national defense is on the right track.

A demonstration showing that the United States has definite plans for defending its citizens in the event of trouble is no more a demonstration for war than lifeboat drill on shipboard is a demonstration for a marine disaster. Money spent on safety is never wasted. As long as the world continues to be what it is, there is the need for safety.

If the instruments carried by that German scientist and his companion prove correct, the altitude of almost ten miles attained by them beats the world record by almost two and a quarter miles. It may prove a scientific achievement, all right, but who wants to go up in a balloon anyway and become the plaything of the winds?

River Races.

There still is romance and adventure on the old Ohio river. Despite the competition of other forms of transportation, a few sturdy packets and a great many towboats and barges continue to puff up and down the famous waterway carrying freight and passengers.

An impromptu race, a few days ago, between the Senator Cordell and the Chris Greene, two packet boats, revealed that the rivalry which has prompted so many Ohio boat races in years past still exists. In the last few years there have been many colorful packet races, but mingled with a sincere ambition to win was a certain disturbing element of advertising that took away something from the pure sport of the occasion.

The Senator Cordell and the Chris Greene, however, engaged in a spontaneous race, 165 miles up the river from Cincinnati to Huntington. It was pure rivalry, with both boats encountering all of the normal hardships of passage—the necessity of taking on and discharging freight, the wait at the locks and so on.

Old-time river men said the race, unannounced and unheralded, had more thrills than a dozen highly-ballyhooed races. There is still adventure among the boats that ply "the river."

The New York Automobile club figures that the recreational expenditure of the United States last year was $4,915,000,000, or an average of $40 by each of the country's population, and that two-thirds of this sum was spent for vacation motor trips within the United States Doesn't read so much like the story of a year of economic depression.

Twelve steel cars of the Great Northern's "Empire Builder" were blown from the rails, one night this week near Fargo, North Dakota, the engine and tender only remaining upon the rails. It may be said, in passing, that North Daktota turns out an unique array of weather, and it's just possible that her people have become so used to atmospheric vagaries that they may consider a wind such as figured in this nothing more than slightly energetic zephyr.

THE WORLD: "PERHAPS IF I TOOK ALL OF THEM I'D BE CURED."

Editorial Opinion.

DEFYING THE MISCHIEF MAKERS.

President Hoover steps on the extra session agitation with his definite announcement that there is not going to be any. This will doubtless displease the La Follettes, Brookharts and Borahs. But it is good news for the rest of us. And equally pleasing is Mr. Hoover's frankness in telling why.

Congressional activity, he believes—and so do nine-tenths of informed Americans—would make the business situation worse, instead of better. And that's that.

Just what could congress do to help the country, if called into extraordinary session at this time?

Prescribe political panaceas for trade and industry? There has been too much of that sort of thing already. Government interference with private business is one of the causes of depression.

Undertake vast public works to create jobs for the unemployed? There is no money in the treasury to meet the pay rolls. Congress appropriated every last available cent, and a billion dollars more.

Tamper with the tariff? Commodities are cheaper today than for many years. The trouble is not a shortage of food and other goods, to be met by increasing imports. The trouble is a plethora of food and other goods that can not be sold. Once this surplus is consumed, economic law, not congress, will open up jobs for those now idle.

Indeed, the continual threats of "Progressives" and Democrats to tamper with tariff rates have contributed materially to the continuance of hard times. It is not so much the failure of the idle man to purchase goods that is hurting business; it is the failure of the man with a job, hoarding his money in the fear that he is going to lose that job, or at least see his wages drastically cut.

But none of these reasons will satisfy the "Progressive" shouters, for they are not so much concerned about the plight of the country as about the plight of the President. If they can harass Mr. Hoover by making the voters think his refusal to assemble congress is a harsh and cruel act, it will be a lot of water on their wheel. But if they could get a special session going, and harass Mr. Hoover by making him veto a number of gaudy, visionary schemes, it would be a lot more water on their wheel.—Minneapolis Journal.

HE'S NO SAINT.

We don't quite get the reasoning behind the statement by the National Safety council that the pedestrian is, comparatively speaking, safer than he formerly was on the streets, because he is suffering only five per cent. more fatal casualties in these days than he did in corresponding periods of time four years ago, whereas there has been a thirty-five per cent. increase of fatalities among motorists.

When a condition becomes more dangerous and destructive than it was, it doesn't at the same time become safer. It may not grow more dangerous as rapidly as some other condition does, but a legitimate comparison made between two situations which are both becoming more evil should be a comparison of degree rather than an opposing contrast.

The death rate among pedestrians is not enlarging as fast as the death rate among motorists is, but the risks both encounter are becoming greater instead of smaller. If there is hope for the pedestrian it is to be found in the fact that the casualties among motorists will eventually produce more careful drivers as a matter of self-preservation.—Detroit Free Press.

INDIA WORSE OFF THAN EVER.

The refusal of Gandhi to go to London for a second Round Table conference will probably put the quietus on that affair, since the other Indian delegates are not likely to go without him. His ostensible reason is the failure to attain any Hindu-Muslim agreement. But it was plain from the beginning that no such agreement was possible. Between the two races and religions there is a great gulf fixed, with small prospect of ever bridging it. That the Hindus are bound to rule or ruin in India has been plain from the first. Lord Irwin's weak concessions were certain to fail; they simply encouraged the congress party in making more excessive demands.

No doubt a certain measure of good feeling was achieved at the first conference. But the British government made the fatal mistake of discarding the Simon report and thus repudiating the careful labors of the representatives of parliament. It was little less than a signal for native obstruction. Moreover, to treat with Gandhi, who had defied British authority, on equal terms was to give him a position of advantage which could not fail to be damaging to British prestige. Now, inflated with a sense of his own importance, he is prepared to hold aloof. Meanwhile the Cawnpore massacres, the continued boycott on British goods and other signs of the inalienable hostility of the revolutionary element in India illustrate afresh the futility of a flabby policy of conciliation which does nothing to settle the real point at issue.—Philadelphia Inquirer.

Trouble Ahead for Him.

A psychologist tells us there is no such thing as pain. He's a chap who never played the stock market.—Milwaukee Journal.

Pure Drinking Water.

BY ROYAL S. COPELAND, M. D.

Water is one of the essentials of life. Plants, animals and man can not exist without this vital element.

Not all water is desirable. Even the ancients knew this. Though they realized that sickness often occurred after drinking certain water, they did not know why.

It is only within the past half century that accurate methods of testing water and purifying water have been devised. During this period of time it was discovered that certain diseases can be carried by contaminated water supplies.

Among the diseases that are carried by water are typhoid and paratyphoid fevers, cholera and dysentery. Fortunately, cholera is rarely seen in this country. The others have greatly decreased, but still occur.

The germs of these diseases enter the water supply with sewage. Sewage present in drinking water is very likely to lead to disease. It is imperative that such contamination be prevented.

Water containing no germs is clear, tasteless and odorless. It is a safe water to drink. It is assumed, of course, it does not contain any lead or an excess of other minerals or chemicals.

Though odors and taste in drinking water may be disagreeable, they are not always harmful. Frequently where the process of chlorination is used for purifying the water, there may be a peculiar taste to the water. Due to vegetative growths in and around the reservoir, the water may assume a peculiar taste and yet be perfectly safe to drink.

The water supplied to any well-regulated community is regularly inspected and subjected to rigid tests. Methods of purification, aeration and careful planning for abundance of supply, are responsible for the pure water of the civilized community.

The expense and energy expended in this direction have been more than repaid. The reduction in the death rate of certain diseases in all large cities can be attributed only to the control of the water supply.

ANSWERS TO HEALTH QUERIES

AMANDA. Q—What do you advise for constipation?

A—Eat simple well cooked food. Avoid foods unduly rich in fats and starches. For further particulars send self-addressed, stamped envelope and repeat your question.

• • •

"SUBSCRIBER." Q—What will remove a cyst?

A—Surgical measures are necessary.

• • •

J. V. Q—What would you advise for constipation?

A—A properly balanced diet, water between meals and daily exercise should bring about the desired results. For full particulars send a self-addressed, stamped envelope and repeat your question.

• • •

MRS. F. S. R. Q—Is it possible to have what is known as an overactive thyroid without having goitre, or are the terms synonymous? What is the treatment? Is diet of any special advantage?

A—Over-activity of the thyroid gland is called goitre. The treatment depends largely upon the extent and seriousness of the disturbance. No. For further particulars send a self-addressed, stamped envelope and repeat your question.

• • •

L. M. U. Q—Would indigestion and gas be apt to cause a peculiar sensation in the throat?

2—What would cause the face of a thirteen-year-old boy to be very yellow at times? He says he feels well.

A—Yes. Correct the diet and make sure that the system is kept clear.

2—Probably due to sluggish elimination and biliousness. In this case, too, the diet and constipation, are factors. For full particulars send a self-addressed, stamped envelope and repeat your question.

• • •

MISS A. A. Z. Q—What causes white spots on the finger nails?

A—This may be due to an injury.

• • •

I. C. Q—What causes a red nose?

A—This may be due to poor circulation, indigestion, or possibly nasal catarrh.—Copyright, 1931, by Newspaper Feature Service, Inc.

• • •

Dr. Copeland will answer for readers of this paper questions on medicinal, hygienic and sanitation subjects that are of general interest. Where the subject of a letter is such that it can not be published in this column, Dr. Copeland will, when the question is a proper one, write you personally, if a self-addressed, stamped envelope is enclosed. Address all inquiries to Dr. Royal S. Copeland, in care of this paper.

The Word of God.

We took sweet counsel together, and walked unto the house of God in company.—Psalm 55:14.

The Mysterious Past.

BY ARCHIBALD HENDERSON.

One of the most amazing and perturbing consequences of acceptance of quantum mechanics is the uncertainty it imports into our ability to foresee the future. This ability, from the scientific standpoint, has been one of the bed-rock principles of mechanics. Given a cause, it was presumed possible to predict exactly the effect. The quantum mechanics steps in and definitely limits the possibilities of prediction. It can tell something, but not enough. In a sense, we are able to learn only half of what we ought to know. We may know the velocity of an electron, and yet not be able to determine the moment of time when it will arrive at a given position. A very considerable literature, both in science and in philosophy, has arisen, as the result of this singular consequence of the acceptance of quantum mechanics.

It has been generally supposed, however, and on reasonably valid grounds, that, even on the basis of quantum mechanics, we could give an exact desrription of the past path of a particle. We might not be able to predict the future, but surely we could describe the past!

A recent paper, signed by Albert Einstein, Richard C. Tolman and Boris Podolsky, robs us even of that assurance. The quantum mechanics, if its principles are to be relied upon, actually involves an uncertainty in the description of past events which is analogous to the uncertainty in the prediction of future events. This uncertainty proceeds from the fact that we are limited in the knowledge we can obtain through the measurement of momentum.

We know, presumably, how to deal with so simple a phenomenon as that of the opening and closing of a shutter. We are supposed to know the momentum of a particle in the past, and hence also its past velocity and energy. Unfortunately the past motion of one particle needed in the experiment can not be accurately determined, in spite of current belief to that effect. Indeed, there is no method for measuring the momentum of a particle without changing its value.

As stated in this striking communication, which appeared in the mid-March number of the Physical Review.

An analysis of the method of observing the Doppler effect in the reflected infra light from an approaching particle shows that, although it permits a determination of the momentum of the particle both before and after collision with the light quantum used, it leaves an uncertainty as to the time at which the collision with the quantum takes place.

Thus, although it is possible to measure the momentum of a particle and follow this with a measurement of position, this will not give sufficient data for a complete reconstruction of its past path, since there is no method for measuring the momentum of a particle without changing its value.

If the quantum mechanics be finally confirmed as authoritative, science will have to surrender one of its greatest prides and boasts: certainty. We shall not be able to tell, with confidence, any longer, why we are, what we are and where we are. Nor where we shall arrive, starting from here and now, and going in a certain direction with given velocity.—Copyright, 1931, International Feature Service, Inc.

Was McClellan Wished on Dennison?

BY J. H. GALBRAITH.

In the early part of the war when the troops under General McClellan were displaying what was popularly referred to as a "masterful inactivity," and much criticism of McClellan resulted in the newspapers, there appeared a story to the effect that Governor Dennison had been "tricked" into giving him a commission to command Ohio troops, by a number of Cincinnati men interested in the Ohio and Mississippi railroad, of which Captain McClellan was then general manager and of which he was not making a success. The chief owner had been seeking a convenient way to dispose of their general manager, according to this story, and here was presented to them a chance to get rid of the captain—to slide him into the military service. They knew that Governor Dennison, conscious of his own limitations in military matters, earnestly wanted a trained military man to relieve him of a load of these vexatious matters, and they called the governor's attention to McClellan.

In order to have the governor act quickly while he was still in the mind, the story had it that the same men caused a bogus dispatch from Governor Curtin, of Pennsylvania, to McClellan, indicating that the Pennsylvania governor earnestly desired to secure the service of McClellan, to come to the knowledge of Governor Dennison, thus hastening action in the case.

The matter was carefully inquired into by Whitelaw Reid when he was writing his story of "Ohio in the War," and while he found no evidence on either side as to the part taken by Ohio and Mississippi railroad owners, the character of the men concerned was too high to judge them guilty of thus "wishing" an incompetent upon the government in a time like that. Mr. Reid did, however, satisfy himself that no bogus dispatch from the governor of Pennsylvania played any part in the matter.

Paragraphic Buds.

In the Right Direction.

Strenuous efforts are being made in Scotland to attract tourists to that charming country. A bagpipe player was arrested the other day.—Columbus Citizen.

One Awful Need.

This country contributed to charity in 1929 a sum estimated at $2,500,000,000. And that's a fine record, but goodness, think of needing that much!—Charlotte News.

Not at All in Them.

The human jaw, reports a scientist, is growing shorter from lack of exercise. In state and national capitals, however, the change is not so noticeable.—Milwaukee Sentinel.

Must Be Something Else.

A Washington man has been laughing uncontrollably for nearly a year, although the Wickersham reports was made only a few months ago.—Cincinnati Enquirer.

Speaking of Finance.

It's funny about experienced brokers failing right and left in Wall street while ordinary police captains in Chicago can save half a million in no time, on a $3,000 salary.—Detroit News.

Opportunity Calls.

Thousands of nameless Turks have been ordered by the government to adopt family names. Looks like a chance for the sleeping car company to salvage a lot of junk.—Chicago News.

Age Has No Effect on Them.

A federal agent, looking into Peggy Joyce's income tax returns, discovered that she is forty-three years old. Must be a mistake. The Peggy Joyces are ageless. — Minneapolis Journal.

Doesn't Look Big Enough.

One who is wise in their ways says bootleggers make a profit o 900 per cent. on the capital invested. It seems scarcely enough for the unswerving devotion they give to the business.—Buffalo Courier-Express.

Assisted by Nature.

The earthquake can now hold up its head with the ill wind. A recent earthquake in England rolled a golf ball into the cup and gave a player a hole in one for the first time in his life.—Boston Transcript.

New York Day by Day.

BY O. O. McINTYRE.

New York, May 29—Thoughts while
What became of liquid shoe polish w
sponge daubers? Basil Rathbone w
widest pants legs in town. Board r
the brokerage shops filling again.
Walker says "tewday." Blatantly tra
light ladies.

Dorothea A. Bryant who finished
wood's last novel. New imported limo
finished in beige. Scott Fitzgerald wro
the first flapper. And John Held,
her. Taxies piled high with luggage rus
town from steamer piers. And the
them "securities!"

Lowell Thomas, a Cripple Creek,
boy, who made good in the city. And
tel goes Republican—The Manger is
Taft. There are also the Coolidge, the
the Roosevelt and the Lincoln. Wond
you have to tip a head waiter to get a
table at Child's?

Berton Braley getting gray. As w
With the last year behind us it's a wo
are not all white headed. The Babe R
didn't last. Where's Ruth Elder? E
and Herbert Marshall. Irene Bordon
only woman I know who looks sw
bangs.

An orange drink stand in cool green
with gilt stools. Don't suppose any c
authors any more. Earl Carroll's theat
finished. Built in back of store front
eventually have a new modernistic fro
lady looks like Lulu Glaser. And wher

Nearly all the staff of the New Yo
small-towners. The parrot scare
Dealers sell them again. Victor Mc
comedian. The editor of a highly-sex
azine. A tittupy type who wears rubb
ries an umbrella and attends mornin
cals.

That new filling station on upper
avenue reminds me of a revered picture
An American motorist pulls up in fron
Taj Mahal, waves to his gas tank ar
"Fill her up!" Wrestling is pulling in
hat trade at the Garden. Wonder if C
is the world's biggest dornick?

• • •

Don Herold, who combines comical
with equally comical scribbling, is b
for the summer. He will remain un
lows wing south and then trek back
California. Mr. Herold likes variety
over-the-continent migrations. He o
Los Angeles by airplane, alighted at
and bought a second-hand auto for a
Emporia, Kansas, rode a motor bus fr
into Chicago, then the Twentieth Ce
Albany, whence he bicycled to Tarryt
walked into the metropolis from there

• • •

Some one once said—Voltaire, I rec
he said most of the things—that h
were invariably travelers. It is largel
the American brand. Mark Twain was
er and never so happy as when off
distant port. Irvin Cobb has been
everywhere save the Far East. Geo
lights out at least once a year for
parts. Ring Lardner is not in New Yo
than seven months a year. P. G. Wo
divides time between London and Ne
Montague Glass flits from the metropol
Riviera and southern California. Wil
will not "stay put," and lately flies
wherever he is going. Bugs Baer is a
visitor to Europe and California. T
and H. I. Phillips are gadabouts.

• • •

There is one notable exception, how
the rule. The gifted Frank Sullivan is
body. Save for a seasonal vacation at
town, Saratoga Springs, he is one
who scarcely ever steps off the island.

• • •

I have been told authoritatively of
dery incident in the life of a matr
fashionable Long Island village. She
returned from Argentina, where she
a rather harmless flirtation, but endar
by writing a somewhat indiscreet no
week leaving her home with her husb
with a perfect bit of timing her A
gentleman friend passed along, but
speak. Next morning, after her husb
parted for town, she received a teleph
sage to meet the Argentine rascal in t
of a hotel. He added: "Bring $6,000 w
She did.

• • •

Turning just now to drop somethin
waste-basket, I came very nearly shed
of season. It seems that Ray Long,
six, had left a false face—face-up—in
ket. And with an ungraceful leap,
jumped out of my skin.—Copyright,
Naught Syndicate, Inc.

"Island of Sunshine."

BY TEMPLE MANNING.

The ukulele and the song "Aloha-
hula-hula and the grass skirt mad
famous but her unique attractions
ternational playground have aided h
taining her fame.

There is something warm and frien
Hawaii and about her brown-skinne
They like to see you, are glad you ar
them, and are eager for you to hav
time. When you land in Honolul
harbor, native girls hang garlands ar
neck.

This practice may be good busines
a pleasant way of extending a wel
the same. Throughout your stay on
you will encounter the same cord
genial cheer. Whether you spend
on the world famous Waikiki beach,
sunshine as you watch the excitin
surfboard riding or go sightseeing
thousand natural beauties of this
place you will find a gracious welco
where.

First we will take a look about
This is an up-to-the-minute metro
both Spanish and modernistic styled
The streets are clean and rich wit
To those interested in the way An
dustrial methods have been applie
languorous isles, a visit to the vast
factories in Honolulu will prove a
These enormous buildings turn out
cent. of the world's canned pineapp
work is superintended and carried
maximum of efficiency.

However, most people will be
ested in the picturesque and nati
of the island than in the working o
powered production methods.

For these, there are many attrac
the least of these is the dancing of
hula. In olden times this was a s
in which natives of both sexes and
took part. Though no longer holdi
nent place in the hearts of the Haw
are today countless native dancer
form the curious steps and move
both skill and grace.

Kidding Themselves, Is Bi

Communities now on daylight
are kidding themselves that they
the sun.—Indianapolis Star.

Twenty Years Ago

It was Monday, May 29.

A marriage license was issue
Watters and Moody E. Miller.

Will Carleton, the poet, entertai
audience at Epworth M. E. churc
auspices of the Research club.

Mr. and Mrs. W. H. McDowell
large company of friends in honor
third birthday anniversary of the

Cooper proved an enigma to H
Marion won, five to one.

Miss Pearl Shuck and Mr. Ch
were married in Windsor, Canada
G. Cummins.

1,000 SOLDIERS WILL BE STATIONED HERE

Plans Laid at Meeting To Handle Large Crowd June 16.

Continued from Page One

...secret service men to ...fficial.

...a congestion of ...officials have agreed to ...at Pleasant Acres. ...automobiles to the east ...parking grounds both ...of the memorial.

To Provide Parking Lots

...immediately east ...memorial grounds, and ...directly east of ...proper have been ...parking. The soldiers ...affic to these lots. ...details will be ...local authorities and ...

...all lawn space surrounding the memorial will be ...by the crowds as standing room. President Hoover's dedicatory address will be amplified ...a public address system with amplifiers located at half a dozen points near the memorial.

The state highway department has pledged its assistance to Adjutant Henderson in establishing detour routes through the city when it becomes necessary to close route 23 and several uptown streets South Main street, Delaware avenue and other streets leading into these will be closed shortly after noon on the day of the dedication, according to present plans.

Accompanying Adjutant Henderson to Marion yesterday were General H. M. Bush, commander of the sixty-second field artillery brigade, Col. E. P. Lawlor, assistant quartermaster general of the Ohio National Guard, who will have charge of providing food for the soldiers on their trip here, and Major R. E. O'Brien of the U. S. Army, commanding officer of Fort Hayes, Columbus, and personal representative of Major General D. E. Nolan, commanding officer of the Fifth corps area.

The officers, with Roberts and Police Chief William E. Marks, went over maps of the Memorial grounds and nearby roads, and drove over the grounds near the memorial while formulating plans yesterday afternoon.

GALION—A son was born to Mr. and Mrs. Joseph Cullen at the Good Samaritan hospital Thursday. Mary Martha Wilson, who is a patient at the hospitad, is improved.

WINS AWARD

MISS VIRGINIA SHIPLEY

Miss Virginia Shipley, daughter of Mr. and Mrs. J. R. Shipley of Edgewood drive was awarded the D. A. R. medal for earning the highest average in American history and civics of any member of the senior class at the annual class day exercises yesterday afternoon at the Chautauqua pavilion. The medal was presented by Mrs. S. L. Leeka, regent of Captain William Hendricks chapter.

Miss Shipley was named on the honor list as having an average of 90 or above in her high school career. She was editor-in-chief of the Quiver annual, was prominent in debate in her junior and senior years, was a member of the junior play cast and was active in Girl Reserve work this year.

PRESENT PLAYS

Ninth Grade Students Entertain at Vernon Heights School.

Two plays, "The Singing Lesson" and "Cynthia's Candesticks," were given by the ninth grade students of Vernon Heights school in an assemby Wednesday. The cast of the first play, a marionette show, consisted of four characters and was directed by William Smith, assisted by Frank Gegenheimer, Beatrice Uncapher and Ruth Turner.

The cast of "Cynthia's Candlesticks," included Alice Blake, Jean Howard, John Canterbury, Geraldine Denman, Sammy Birnbaum, Charles Brown, George May, John Dodd Virginia Musgrave and Norma Barrett.

Between the plays the Vernon Heights orchestra played and the Boys" and Girls' Glee clubs under the direction of Hamor D. Mitchell sang.

Street Car Held Up in East Liverpool

By Brush-Moore Leased Wire

EAST LIVERPOOL, O., May 29—Three members of an automobile bandit gang obtained $225 in cash and many street car and bridge tickets here shortly before last midnight when they held up an East Liverpool-Chester, W. Va., street car in the heart of the downtown district.

The bandits, armed with revolvers, stalled their auto on the street car tracks in order to stop the car. Five suspects, including two girls, were later arrested in Pittsburgh.

Move Up Time of Sunday Services

The hour of the morning services at Forest Lawn Presbyterian church has been moved ahead to 10 a. m. Sunday morning. A varied program planned for the high school graduates and those who are going to college, will be given. Rev. J. A. Carriker, pastor, will preach a short sermon pertaining to youth.

Sunday night the young people of the church will have charge of the service. The program will include a play with a Christian calling theme, "Home Run."

To Observe Cradle Roll Day at U. B. Church

Cradle Roll day will be observed Sunday morning at First United Brethren church. Babies will be baptized at the close of the Sunday school hour and a token of remembrance will be given each mother and her baby. Rev. Carl V. Roop, pastor, will preach in the morning on the subject, "Jesus and Children," and at night, "The Saving Name."

Monday night the Brotherhood will entertain its families at a basket picnic on the church lawn at 6:30. Dr. J. W. Miles of Lima, former pastor, will be the principal speaker on the program which will follow.

PNEUMONIA FATAL TO CHARLES A. MOONEY

Democratic Congressman Dies at Cleveland Home; Elected in 1922.

By The Associated Press

CLEVELAND, O., May 29—Congressman Charles A. Mooney, Democratic representative of the twentieth Ohio (Cleveland) district since 1923, died at his home today of lobar pneumonia.

Mooney, who was 52 years old, had been waging a losing battle against death since Wednesday. Oxygen was administered in the hope of rallying his stamina, but he steadily grew weaker.

* * *

By The Associated Press

WASHINGTON, May 29—The death of Representative Mooney of Ohio was the fifth among members of the new house and the third among the Democrats. The political division of this body now stands: Republicans 216; Democrats 214; Farmer-Labor 1; four vacancies.

City Schools Close for Summer Vacation

Marion public schools closed this morning for the three month's summer vacation. No classes were held today. The schools were dismissed Wednesday night and the pupils returned to the buildings this morning for their grade cards and farewell programs.

Many of the schools held special assemblies in which certificates of recognition for scholarship, attendance and reading circle work, were given the students.

Evangelical Pastors To Exchange Pulpits

Evangelical ministers of Marion and nearby churches will exchange pulpits Sunday. Rev. E. Radebaugh, pastor of Calvary church will preach at Bucyrus Sunday morning and Rev. L. C. Hoover of Upper Sandusky will preach at Calvary church. Rev. I. Kauffman of Greenwood church will preach at the Salem country church in the morning and at Grace church here Sunday night. Rev. H. E. Williamson of Oakland church will preach at Greenwood Sunday night and Rev. Hoover will preach at Oakland.

RACE JUDGES NAMED

George Hildebrandt has been chosen to supervise the runners in the Bucyrus-Marion relay race Saturday morning. Hildebrandt will start the race and have complete charge of the Marion runners. Clyde Caldwell will act as finishing judge in Marion. Details of the race will be found on the sports page.

COURT NEWS

Sues on Mortgages

Two foreclosure actions were filed yesterday in common pleas court by C. D. Schaffner, receiver of the Citizens Building & Loan Co.

William F. Wood and others are defendants in one of the suits which asks for foreclosure of a mortgage on a lot in the Lister's addition to the city, a marshaling of liens, and judgment for $2,018.31.

William J. Roberts and others are defendants in the other action which seeks judgment for $2,914.12, a marshaling of liens and foreclosure of a mortgage on a lot in the Forest Hill addition to Marion.

The law firm of Carhart & Warner represents the receiver in both actions.

Asks Foreclosure

Foreclosure of a mortgage on 192 acres of land to collect $13,718.50 allegedly due the plaintiff on a mortgage loan is sought by the Virginian Joint Stock Land bank of Charleston, W. Va., in a common pleas court action against Alvin E. Huckins and Clara G. Huckins. Foreclosure, appointment of a receiver and equitable relief are asked. The law firm of Clark & Arter represent the bank.

Asks Judgment

Foreclosure of a mortgage on a Marion township lot and judgment for $641 is asked in an action filed in common pleas court this morning by the Home Building, Savings & Loan Co. against William J. Holt and others. A marshaling of liens is asked. Hayes Thompson is attorney for the loan company.

Amends Answer

An amended answer has been filed by Leslie E. Adams in the action of B. R. Felt against Leslie E. Adams, in common pleas court. The action was brought by the Felts to collect a commission on a real estate transaction. Dismissal of the petition is sought by Adams, who is represented by Attorneys Hoke Donithen and J. D. Williamson.

Marion Men's Chorus To Broadcast Sunday

The Men's chorus of Epworth M. E church will broadcast Sunday from 6:30 to 7 p. m. from station WAIU in Columbus. The chorus is one of the most recent additions to the music groups of Epworth and was organized to sing on church programs throughout the year and on any occasion where its services may be required.

The chorus will open the program Sunday with three songs, "Glorious Things of Thee Are Spoken," Towner. "Crossing the Bar," Herbert, and "My Anchor Holds," Towner. Mr. Dunlop will sing a solo, "Light," Scott, and the chorus will sing a second group of three numbers, "Hark, Hark, My Soul" Shelley, "One Sweetly Solemn Thought," Ambrose, and "To Thee, O Country," Eichberg. Mrs. Knox Dunlop will sing a solo and obligato to "Hark, Hark, My Soul."

Jury To Get Case in $15,000 Damage Suit

A jury in common pleas court today was hearing the $15,000 damage suit brought against the C., D. & M. Electric Co. by Minnie Strause. The suit is the outgrowth of an accident in which a truck driven by an employe of the company figured.

Indications at noon today were that the case would be in the hands of the jury some time this afternoon. The law firm of Mouser, Young, Mouser & Wiant represents Minnie Strause. The law firm of Carhart & Warner represents the defense.

Ohio Theater To Admit Soldiers Free Saturday

Soldiers of all wars will be admitted free to the Ohio theater on Decoration day. The only identification necessary will be for the men to make themselves known at the door and to name the war they fought in. The picture will be "Too Young to Marry."

Next week the Canto club is sponsoring the return of "Whoopee," "Raffles" and "One Heavenly Night." Beginning Sunday, the low summer prices will prevail.

TO PREACH SUNDAY

Rev. Wayne Eikenberry, graduate of Manchester college, North Manchester, Ind., will preach his first sermons as assistant pastor of First Church of the Brethren Sunday morning and night. Rev. G. G. Canfield, pastor, who is leaving Monday with his family for a summer's vacation in the west, will lead a young people's service at 7 p. m. Rev. Eikenberry will preach at 10:30 a. m. and 7:30 p. m.

PLAN NEXT MEETING

Plans were made for initiation and a short entertainment and refreshments following the meeting next week by Marion Lodge No. 32, B. P. O. Elks last night. One candidate was balloted on. Arrangements also were made by a number of the members to go to Wilmington next week to attend a carnival sponsored by the Wilmington lodge.

Local Concern Given Verdict Against Aller

Verdict for $207.00 as sought in the petition was returned for the plaintiff by a common pleas court jury yesterday after hearing the case of the Millard Hunt Co., against L. L. Aller, contractor, to collect an account.

Aller filed a motion for new trial this morning. The law firm of Carhart & Warner represents the Millard Hunt Co. Attorneys Frank Wiedemann and Grover Brown, the latter of Columbus, are counsel for Aller.

SUES FOR DIVORCE

Charging gross neglect and extreme cruelty, and that her husband is now in the penitentiary, Bessie L. Bailey today filed suit for divorce in common pleas court against Thomas Bailey. They were the parents of four children. She asks a divorce, custody of the children and other relief. Homer E Johnson is attorney for Mrs. Bailey.

AT LODGE MEETING

Joseph Welber of Newark, noble grand arch of Ohio, Lawrence Brookover of Newark, vice arch of Grove lodge, Steve Chuback of Newark, were guests at the meeting of the Druids lodge last night in the lodge hall. Short talks were given by the visitors during the session. Plans were made for a social meeting following the next meeting in one week with Jacob Hoffman, Clarence Baer and George Dutt on the committee.

CITY BRIEFS

To Attend Funeral—Mrs. Leona Sanderson of Cambridge is spending a few days with relatives and friends here. This afternoon Mrs. Sanderson and her daughter-in-law, Mrs. James Sanderson of Silver street, will attend the funeral of Frank Pennington Sr., at Plain City.

Game Hens Stolen—W. A. Wilson of 200 Fies avenue reported to police this morning that someone had stolen six game hens from a coop at his home last night.

Three Boys Taken to County Detention Home

Three Marion boys were picked up by the police on Columbia street at 1:30 a. m. today and taken to the county detention home pending investigation.

One was charged by the police this morning, with having stolen a pencil and a flash light from Dr. F. D. Murphy's automobile earlier in the night.

TO BROADCAST

Mrs. Griselda Davis Dombaugh of east Church street, will be heard in a request program to be broadcast from the Hall of Mirrors in the Deshler-Wallick hotel, Columbus, Sunday at 9:20 p. m. The program will be broadcast over station WAIU.

SIX PERMITS ISSUED

With six permits issued during the week building activities in Marion showed an increase over that of last week when but two permits were issued. The six permits called for the expenditure of $850 the greatest part of which was for the remodeling of dwellings. Permits for two garages to cost $175, one for a porch to cost $50 and two for the remodeling of dwellings at a cost of $600 made up the list.

LODGE SERVICES

Masonic Group To Hold Annual Decoration Day Exercises.

Marion Lodge No. 70, F. and A. M. will hold its annual Decoration day initiation and breakfast Saturday morning at the Masonic temple. The program will begin at 4 a. m. with the conferring of the master Mason degree on a class of candidates. Following the degree work, W. N. Harder will have charge of a short memorial service for members of No. 70 who have died since last Decoration day.

More than 300 Masons are expected to be present for the annual ham and egg breakfast which the women of Lydia Chapter No. 83, Order of Eastern Stars will serve.

NEW MANAGER

E. C. Prinsen Takes Charge of Publix Theaters in Marion.

E. C. Prinsen of San Antonio, Tex., has succeeded B. W. Rickert as manager of the Paramount-Publix picture houses in Marion. Prinsen comes to Marion with three years experience with the Publix theaters.

Rickert will take a vacation of several months before deciding upon his plans for the future. Prinsen is managing the Palace and Marion theaters.

RED CROSS MOVES

Marion County Chapter in New Location.

Headquarters of the Marion County Chapter of the Red Cross have been removed from the fourth floor of the Uhler-Phillips building on west Center street, to the second floor of the Y. M. C. A. building on south State street.

The moving was completed yesterday afternoon and the staff today were arranging the offices which occupy two rooms in the southeast corner of the building. The rooms have been redecorated and provide quarters for the chapter.

DANCING AT RAINBOW GARDEN DECORATION DAY EVENING Saturday May 30

Join the crowd and Dance from 9 to 1

at the amazing low price of 20c each for the entire evening.

When We Cut; We Cut!

Music—"Walt" Fensch and his Music Makers.

PRINCESS THEATRE

SUN. — MON. — TUES.

LION AND THE LAMB

A gripping underworld drama by E. Phillips Oppenheim.

Metro Comedy "College Hounds"

Afternoon, Kids 5c, Adults 10c, including Sunday and Holidays. Evening 10c - 20c.

Tonight and Saturday KEN MAYNARD

MARION THEATRE

Now Playing

Buck Jones

In

"Men Without Law"

—o—

Another Thrilling Chapter of "The Spell of the Circus"

CALL GREEN CAMP FERTILIZER

Telephone 163-0823 Green Camp Exchange

Highest Prices Paid

Matured horses and cows of value. Prompt Service. Reverse Telephone Charges. E. G. Beckstedt, Inc.

THE PENALTY of GRAY HAIR

Gray hair—age—slipping. All these unpleasant ideas seem to go together. Yet, it is not at all necessary. Gray Hair often comes to a young head and people who have it are neither old nor incapable. But how often you hear people say, "Why, she has gray hair!" and—she is on the shelf.

This penalty need no longer handicap the woman who uses Canute Water. This is a clear, spring-like water, of wonderful properties which actually restore hair to its original girlhood color. No complicated "color plan"; no danger of getting brunette shade when your hair is blonde. Not only the one kind but the one bottle is enough. It really is surprising what successful, youthifying results it gives.

Apply canute Water yourself, in the privacy of your own home. Many women in town are doing the thing today; they simply do not mention it. You need not mention it either. Just buy a bottle from any good druggist—and get rid of the age penalty in gray hair. Canute Water is so safe, so scientific and sure that your druggist knows it will satisfy you; if not, he will refund your money. Sold and recommended by REXALL DRUG or your own druggist.—The Canute Co., Milwaukee, Wis.—adv.

MEATS

Finest and Largest Display of Meats in Marion

to Select your wants from

SHOP HERE AND SAVE TONIGHT

at the

UNITED

BUSSES for Toledo Fostoria Findlay Carey Upper Sandusky Galion Mansfield

North Every Day 7:30, 10:10, 12:30, 3:30, 7:10, 9:10

East—7:15-9:15-11:15. 1:15-3:15-5:15. Sundays and Holidays East 7:15-11:15-5:15.

Maag Bros. Transit Co.

SAT. AND SUN.

Trade in Your Cares for a 1931 Laugh Model.

Limousine tastes on a sliver income — and love hits the bumps. Blowouts cause blowups in this comedy joy ride.

'6 CYLINDER LOVE'

El Brendel — Spencer Tracy

Edward Everett Horton — Una Merkel

BIG TIME VAUDEVILLE

Last Times Tonight

CLARA BOW

In

"KICK IN"

Manny Stiel and his Syncopaters

DALE and O'MALLEY "Hits & Bits" From Broadway

THREE LA MOURS Acrobatic Sensations

ANGELINA and CLINTON The Little Italian Girl With a Big Voice

Prices Mat. 10-30c Eve. 15-50c

Home of Paramount Pictures

PALACE

DANCE DECORATION DAY

SPECIAL

National Broadcasting Chain

Announcing

Whitey Kaufman and His VICTOR RECORDING ORCHESTRA

CRYSTAL ... SATURDAY

OHIO THEATRE

TODAY—TOMORROW

HERE COMES THE BRIDE!

TOO YOUNG TO MARRY

Do you know what age is the proper age to marry? You can't know until you see this picture!

with adorable

LORETTA YOUNG

GRANT WITHERS

O. P. HEGGIE

and a big cast

Special Notice

Old Soldiers Will Be Admitted FREE Decoration Day

COMING

3 Days Starting SUNDAY

Bobby Jones Himself in "How I Play Golf"

Supported by Joe E. Brown and Dick Barthelmess

ON SAME PROGRAM

EDDIE CANTOR in COPPER

OHIO PUMP & SUPPLY CO., A MARION CONCERN

Avenue Lumber & Supply Co. Follows Road of Pro

Your Investment In An Electric Refrigerator Insures

Your Family Health. Lower Food Costs.

Economic Use of Leftovers Convenience for all the Family.

A KIND AND SIZE FOR EVERY HOME

OUR REFRIGERATOR DEPT. IS THE MOST COMPLETE IN THIS LOCALITY.

Refrigeration Is Our Business

Permit us to show you our records on refrigeration costs.

C., D. & M. Electric Co.

"ELECTRICITY"

So. Main

HANDLES BEST OF MATERIALS

New Company Broadens Field of Service to Marion County Builders.

The Marion County Lumber Co., a plant well known to residents of Marion and vicinity, holds the confidence of the public since being purchased March 5, 1929, by the Avenue Lumber & Supply Co.

Located on Bellefontaine avenue at the Pennsylvania railroad, the plant was placed in charge and still is under management of F. M. Brabson. He has a thorough knowledge coming from years of experience in lumber and millwork previous to his arrival in Marion.

Ever striving to go forward with the community it serves to new and great attainments, as in every line of business the old order changeth and the inexorable law of progress supplants the perfection of yesterday with new ideas and new mannerisms, The Avenue Lumber & Supply Co. is constantly taking unwavering steps along the road of progress. This concern continually is broadening its field of service commensurate with the fine ideals that direct the destinies of this comparatively new organization.

Great sheds shelter immense quantities of high grade, seasoned straight-grained lumber and building supplies. Wide assortments of wanted variety of lumber, face brick, cement, wallboard, wall tile, factory finished hardwood flooring, stained shingles, roofing, paints and sashing are included.

The company handles all nationally advertised products and adheres rigidly to the policy of supplying patrons with materials of high quality at a fair price.

One storage shed is devoted to numerous items which will provide for various needs of the farmer. Notch back steel posts, fence posts of cedar or creosote dipped yellow pine, weather proof brooder and hog houses of convenient design and lasting construction, barn paint, overhead doors, barndoor track, hangers and other equipment of benefit to the farmer is on display.

A complete showing of Enterprise paints, enamels, supplies, builders hardware, screen doors, combination screen and storm doors, built in ironing boards and like items are displayed in the retail department of the office building.

Charming designs and rare beauty are being offered in pergolas, arches, trellis and picket fence for those desirous of beautifying lawns and homes. This wood is rot-proof and will not warp, being constructed of genuine red cedar.

It is now time to think of screens for the home. You can have well fitted, secure screens of copper, or galvanized netting by phoning 2329. The Avenue Lumber & Supply Co. will send a representative to take measurements and give estimates.

No order or task is too large or to small. Methods which largely have been responsible for rapid expansion and new stocks of high quality lumber, building materials, hardware and guaranteed paint challenge your interest in new and broader interpretation.

Chinese immigration into the Philippines decreased about 10 percent in 1929, the bureau of customs reported.

RETAIL DEPARTMENT INTERIOR

DRAPES OF VARIED COLOR SCHEMES

BY MARGERY TAYLOR

Interior Decoration Editor, McCall's Magazine. Written for The Star.

No longer is it the job of the window shade merely to keep out the glare and gossip.

The new art of choosing shades demands that they harmonize with the architecture and the interior. They must be decoratively right—both from the outside and the inside.

There is a large skyscraper in New York, annually visited by thousands, that furnishes an object lesson in creating this harmony between shades and exterior design.

The architect has insisted that the modernistic lines he has designed for the building must not be spoiled by inharmonious colors of shades. So each of the 4,000 windows has its proper shade, light or dark, white or black.

The example may properly be followed on a smaller scale so as to maintain the decorative and architectural harmony of the home, large or small.

Each type of house has its appropriate shade. White stucco, concrete or stone, for instance, require egg-shell white shades. Green shades, obviously, are right for Colonial houses with green blinds. Brick houses with white trim usually take white shades, while tapestry brick leaves a choice of tan, grey, green or a soft dull blue.

The California stucco base, when it has that rose pink tint, will look its best with shades of ivory, dove grey, stone or faun color.

But don't give up hope if the color which is in harmony with the exterior would look "terrible" inside. For in the versatile modern shades one may obtain a different color on each side—in any combination.

And some of the very new shades kill another traditional bugbear of the housekeeper. No longer must shades pass the years collecting dust and cracking and fraying, for they are made to wear—and to wash.

With care they may be kept as clean as the windows they serve. Hot water, soap and a brush will bring back their fresh color and help keep it for many years.

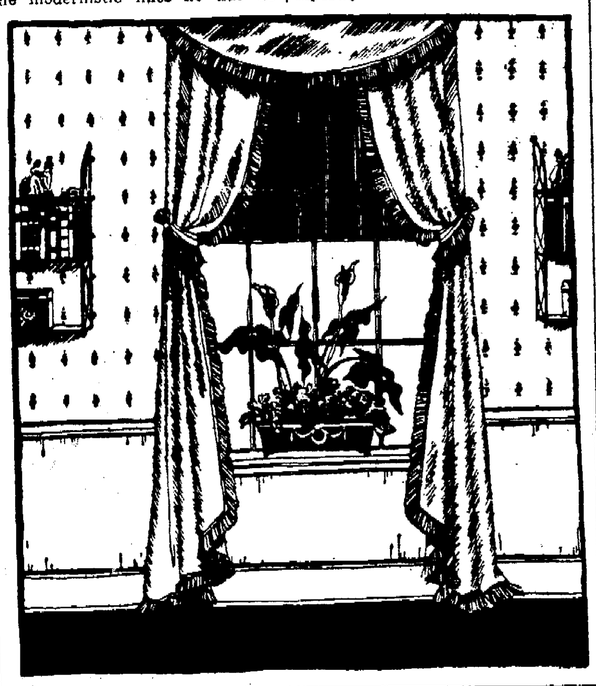

THEME SONG

"Home, Sweet Home," Adopted by Ohio Building, Loan League.

The coming week marks the one hundred and eighth anniversary of the first public hearing of what has in the course of a century grown to be the most endearing song in the English language—"Home, Sweet Home."

Need for revival of the sentiment expressed in John Howard Payne's classic has been voiced by James A. Devine, executive secretary of the Ohio Building Association league, who points out that new home construction is suffering at the present time because too many people are more interested in temporary luxuries than in the permanent pleasure of home owning. "Home, Sweet Home," which was first sung at Convent Garden, London, May 8, 1823, being included in the second act of an opera called "Clari," or "The Maid of Milan," in latter years has become the theme song of institutions catering to home financing.

When Remodeling Repairing or Building

It is important that you use the best

Building Materials

for Permanence as well as Appearance.

Only the Best Grade Building Materials Come From

LEFFLER'S

CENTER AND HIGH

Glidden Paints

J. D. JONE

Contractor

REPAIR WORK

a Specialty

637 Irey Ave.

Phone 7450.

A TOTAL LOSS?

Fire—Theft—Mercant Windstorm Insuranc

Kraner Insurance Agency

Phone 7142. 196 S. Main. Marion

PAINT--

That Does the Job—and Does It W

HIGH GRADE D&B PAINT PRODUCTS

The Marion Paint C

188 E. Center St. Pho

PUMPS

LARGE INDUSTRIAL PUMPS

For Factories, Creameries, Laundries, Railroads and Cities.

WATER SYSTEMS

For Farms, Suburban and City Homes

HAND PUMPS

PUMPS For Every Service That Will Cut Your Water Costs

HOW ABOUT A PUMP FOR YOUR ROCK GARDEN? $33.25 up COMPLETE

COMPLETE STOCKS AND FREE ENGINEERING SERVICE

Ohio Pump & Supply Inc.

Phone 4178 196 S. Main St.

MOVING & STORAGE

If it's moving why worry about it. Just call us for on well equipped trucks and let our experienced men do the you.

If it's storage you will be pleased with the way we take your goods.

WRIGH

TRANSFER & STORAGE CO.

Successors to Paddock

Phone 4287- 12

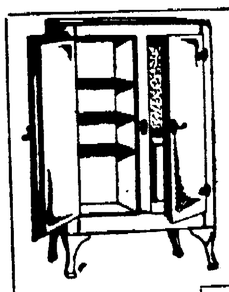

REFRIGERATORS

Beautiful all steel Cabinets in harmonious shades of green and ivory—all enameled interiors—chronium plated hardware.

$11.69 And Up

Lawn and Garden Seeds

Sherwin-Williams Paints

The Vanatta HARDWARE COMPANY

Hardware - Paints - Stoves - Electrical Goods

Voss Electric Washers

All Kinds of Garden Tools

Phone 5116 for Quick Delivery Service.

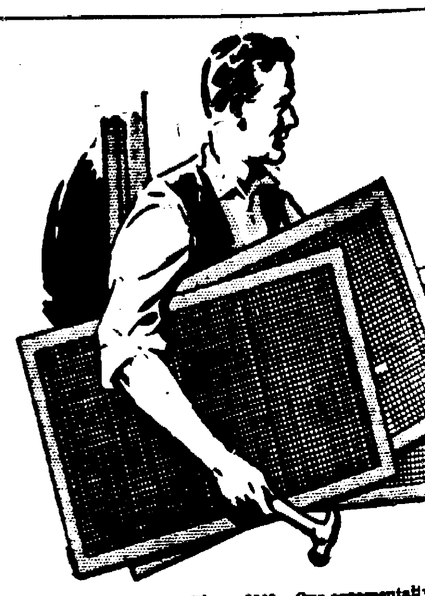

Millwork
Lumber
Cement
Wallboard
Stucco
Brick
Roofing

Phone 2329. Our representati measurements and give es Screens for your home; one Your choice of copper or screening on sturdy, well frames.

Choose from our large v

SCREEN DO

We have them at prices to fi

THE AVENUE LUMBER & SUPPL

Bellefontaine Ave. at Penn R. R.

A CONCRETE BUILDING BLOCK ON THE FOUNDATION RESTS ALL

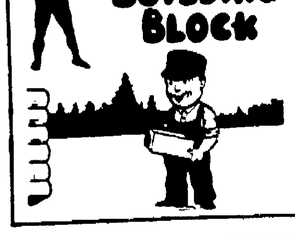

It is important that the foundation of any structure be of material not affected by fire, water or the elements.

Phone 4191.

BALDAUF & SCHLIENTZ

139 N. Greenwood St.

DOES YOUR ROOF LEAK?

Will it withstand the winds and rains of the summer months and the snow and ice of the following winter months?

Let us inspect your roof and give you an estimate on the cost of your needs.

RUB-ER-OID ROOFS

Bonded Built-Up Roofing

Slate Surfaced Roll Roofing

(Plain or Figured)

Asphalt Shingles—Asbestos Shingles

Any Color or Design

Applied by "APPROVED ROOFERS"

BECHTEL & WETZEL

MARION'S EXCLUSIVE AGENTS.

Furnace, Roofing & Sheet Metal Contractors.

Rear 277 W. Columbia St. Phone 6261.

We Fix the BODY Straighten the FENDERS and Repair the Top,

Estimates Cheerfuly Given.

HOUGHTON

AUTO BODY SERVICE

Phone 4121. East Mill St. Phone 7305.

A Service Complete

From our impressive limousine cars to the restful and serene atmosphere of our chapel, the service we offer relieves you of all details. A creditable tribute to the departed.

THE C. E. CURTIS COMPANY

MORTUARY

Cor. Vine and Center Sts.

Telephone 2368. Lady Assistant.

ROWS TO LARGE PROPORTIONS IN SHORT TIME

ess after Taking Over Well-Known Concern Here

A WARNING WORD

...ish ... men out paint- ... that ... painters in ... all and paint ... kinds of prices, ... a lot of poor ...

... this kind put ... in your house ... a few dollars more ...

Expert Service and Paint

... and the ... twice as long.

The Paint Man

W. N. Crouso

... S. Main St. ... 2766

J. W. Harruff

General Contractor and Builder

"Estimates Cheerfully Given"

Phone 7259.

270 Forest St.

Hand and Power Pumps
Pump Supplies
Repairs

PROBST BROTHERS

Marion's Leading Reliable Plumbing and Heating Contractors.

Probst Building. Phone 2698. 204 E. Center.

ATTENTION—

There is No Substitute for Quality.

We handle almost everything in

FIREPROOF BUILDING MATERIALS

The Millard Hunt Co.

Building Materials, Coal, Coke & Fuel Oil.

N Prospect St. Phone 4284.

Thousands of Genuine Hardware Bargains AT THIBAUT & MAUTZ BROS. LIQUIDATION SALE

MAUTZ BROS.

7 South Main. Hardware—Paints.

SCREEN UP NOW

FLY TIME IS HERE
KEEP OUT THE PESTS

Phone 2388—We Will Measure and Give Estimates.

The Marion Lumber Co.

200 Oak St.

Refresh Yourself
Drink

Coca-Cola IN BOTTLES

EVERY BOTTLE STERILIZED.

Marion Coca Cola Bottling Co.

... St. Phone 2521.

... Honors those whose Devotion caused them to offer ... can we honor with a perpetual sign of love and ... those who have meant so much to us...In this way can ...

MEMORIAL DAY

One of everlasting consolation.

T. H. KONKLE & SON

... Main St. Marion. Phone 5168.
Franklin St. Richwood. Phone 124.

OHIO PUMP THROWS WATER FOR GARDEN

Pump Firm Operates in Ohio, Three Other States

In spite of the generally depressed business conditions, the Ohio Pump & Supply, Inc., with offices in the Marion building at 196 south Main street, has enjoyed an almost phenomenal growth.

Organized in the fall of 1929 by W. S. Arthur, president, and Ray R. King, treasurer, with four employees, the company has steadily grown to an organization of 18 persons, nine of whom are salesmen located in all parts of Ohio. The company has branch offices in Cincinnati and Toledo, and expect to open offices at Cleveland in the near future.

Starting out with a small territory in central Ohio, the company has expanded until they now operate in all of Ohio, sixty counties in Kentucky and parts of West Virginia and Indiana.

The company is unique in that it specializes in pumps and water supply exclusively, which has enabled it to grow to be the largest exclusive pump concern in this part of the country. It distributes in all of its territory, Pomona deep well turbines and the complete line for Gould's Pumps, Inc., the world's largest and oldest manufacturers of pumps, as well as several other makes to round out the lines.

City water works supply is one of the company's outlets. It has sold and installed pumps in over fifty municipalities and taken contracts covering the complete water supply, including wells and all pumping equipment including in some cases the complete water works plant.

To insure proper application, it has developed a complete engineering department which renders service to its customers on each installation, no matter how large or small.

The firm has a warehouse on Union street where it carries a complete stock of pumps, from the larger type pumps used for city water works and factory supply down to the small water systems used in home and on farms and even small hand pumps. A complete stock of repairs are carried and the company is equipped to install and service all kinds of pumping equipment anywhere in this section of the country.

BLAME FOR DEFECTS PLACED ON PAINTERS

Local Craftsman Says They Must Cover Mistakes of Others.

The painter and decorator is more or less in the class of "Freckles" of the song by that name, "He always gets the blame," says W. N. Crouso, decorator, 125½ south Main street.

It always has been the good-natured custom for craftsmen in the building trades, to belittle the worth of other tradesmen, and yet there is genuine cooperation among trades and coordination of effort that accomplishes marvelous works, especially in new construction.

But, the painter is put to a real disadvantage in the fact that he is the last man on the job, and falls heir to many minor imperfections caused by the laxity of other craftsmen, and he is expected to correct every thing.

That is the reason that a good craftsman has to study long and work hard to become a good craftsman, have much experience with the defects that are and do often accrue in the plastered walls, wood trim, and floors of the ordinary building, and often are caused by the previous painter or decorator.

The first class artisan in the painting and decorating craft goes a long ways toward correcting these defects, says Mr. Crouso But there are some things that are not reasonably within his sphere.

Mr. Crouso adds, that when employing a painter or decorator, to be sure and get one who has a known reputation for knowing these things, and for using quality materials and doing good work

City Builds Beautiful Rock Garden at McKinley Park

Through the efforts of the city park board and the citizens of Marion, plans were made and the building just completed of a rock garden at McKinley park which, in another year, will prove to be one of Marion's foremost beauty spots.

The rock garden has been built over the old bridge which was formerly at the entrance of the park and covers a space of ground just south of the lake. From a distance the garden resembles an Indian mound with its highest peak in the center and partly surrounded by a small stream of water. The northeast part of the garden slopes to a level with the ground and is attractively planted with fine grass and shrubs. At the place where the old bridge formerly was, a mound of stone has been erected over which a waterfall tumbles down into a rock basin and from there into the small stream partly encircling the garden.

Plans for the rock garden were laid out by Charles A. Raymond and Dr. F. R Mann, chairman of the park board. For several years McKinley park has been one of Marion's foremost parks but with this added feature the park will be one of Marion's most beautiful spots.

For several years there was talk of filling in the lake because of stagnate water conditions but by having this new feature in the park, these old plans have been abandoned and the lake preserved. The water passing over the waterfalls and through the stream will have a tendency to keep the water in McKinley lake purified and free from any stagnate condition which existed in the past years.

A Goulds centrifugal pump having a capacity of 100 gallons per minute was installed by the Ohio Pump & Supply, Inc., to furnish the water for the waterfalls.

Conditions Favorable Now for Building

The following information, which is reprinted from the real estate section of the New York Times, indicates why builders are urged to build now:

"The declines vary in different parts of the country, and in different branches of the building industry, but they average at least 15 per cent.

"Prices of building materials are much lower, and the efficiency of labor has increased.

"The time to take the fullest advantage of them is now.

"Those who begin erecting apartment buildings, as soon as practicable, will gain a permanent advantage over both those who have built at higher costs in the past and those who will build at higher costs in the future.

"The man who wants to build a new house, or modernize his old house, will be able to do so at a smaller expenditure within the next few months, than for years afterward."

ON COMMITTEES

CHICAGO—Members of the National Association of Real Estate Boards are serving in important capacities on the various committees appointed to carry out the work of President Hoover's conference on home building and home ownership.

MODERNIZE .....

More Comfort for Your Home

A few dollars spent in remodeling will change your home into a more livable, enjoyable dwelling. See us for suggestions or ideas.

Slanser Lumber & Coal Co.

100 N. Greenwood St. Phone 4336.

Why Worry About a Place To Park? RIDE THE

CITY BUSSES

Marion Rapid Transit Co.

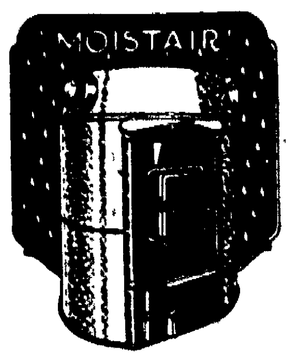

Round Oak
Moistair
Boiler Plate
Furnaces

embody patented features that no other steel furnace bears.

These features are the result of exhaustive research into the best method of generating heat and applying it in the best possible manner to insure efficiency, economy, anad durability.

Estimates given cheerfully

S. G. ROMOSER

ROOFING, SPOUTING AND SHEET METAL WORK

FLOWERS for Decoration Day

Seeds and Vegetable Plants

Open This Evening and Saturday Until Noon

BLAKES-FLORISTS

Phone 5180. 196 W. Center St.

IT IS FOOLISH

to let many hard earned dollars slip through your fingers when you can save them by following a plan of systematic saving. Investigate the plan offered by the "Home."

HOME

BUILDING, SAVINGS & LOAN COMPANY

M. Waddell, Pres. 116 S. Main St. Roy Waddell, Secy.

Insured Roofs

Don't take our word for what we do. Take that of an insurance company, who back our roofs with their assets. If the assuring superior resistance to hail and our roofs were of high quality materials and laid with the best of workmanship, assuring superior resistance to hail and wind, they certainly would not insure them.

The Superior Roofing Co.

150 N. State St. Phone 2711.

The Home of "Insured" Roofs.

FREE PAINT??

Paint Your House Absolutely Free IF

81 WORDS stronger than 1,000 arguments

PAINT half your house with Devoe Lead & Zinc Paint and paint the other half with any other paint you choose. If Devoe Lead & Zinc Paint does not take fewer gallons and cost less money per job, we will make no charge for Devoe.

If Devoe Lead & Zinc Paint doesn't wear one or two or three years longer—longer and better—we will give you free of charge enough Devoe Lead & Zinc Paint to repaint your entire house.

If...a painter tells you that hand-stirred lead and oil is as good as Devoe Lead & Zinc Paint—ask him if he will paint the other half of your house on the same basis as Devoe's famous 81 WORDS!

H. O. CRAWBAUGH HARDWARE

113 N. Main St.

THE OHIO STATE LIFE Insurance Company

Safe as a government bond

Marion County Bank Bldg.

Telephone 6262

Get Outdoors with a Kodak

Take Those Precious Pictures of the Children

THE children at their spring sports . . . just another opportunity to add a chapter to your snapshot history of their lives. Get outdoors with a Kodak. Get those pictures that will become so precious in later years. All photographic supplies are ready for you here. New Eastman cameras, moderately priced. Genuine Kodak Film in the yellow box. Prompt, careful photo finishing.

Bauer's Studio

131½ S. Main St. Phone 2085.